HUNTERS®

HERE TO GET *you* THERE

Beacon View, Embsay

Price £395,000

Property Images

HUNTERS®

HERE TO GET *you* THERE

Property Images

HUNTERS®

HERE TO GET *you* THERE

Property Images

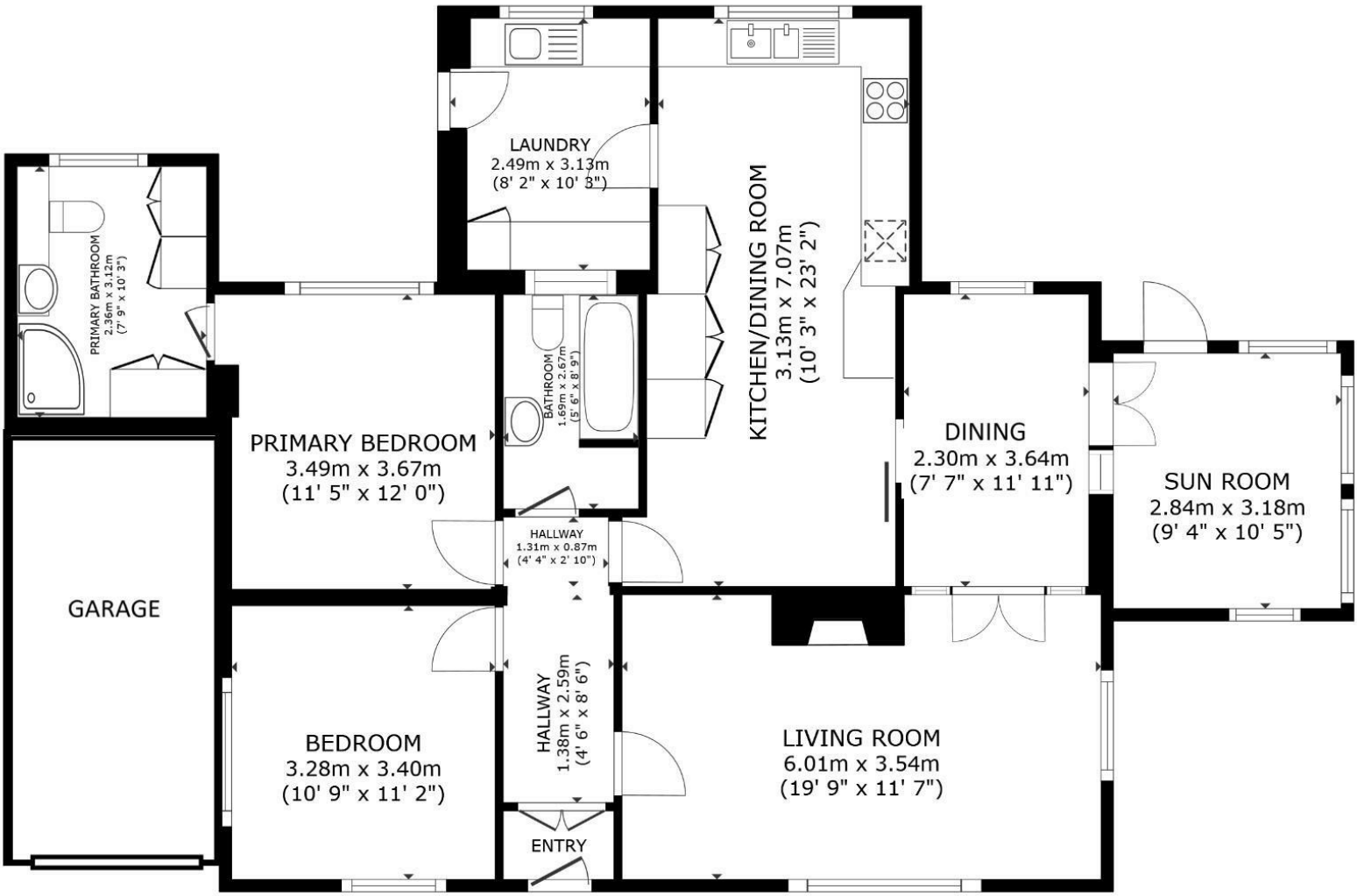

SIZES AND DIMENSIONS ARE APPROXIMATE, ACTUAL MAY VARY.

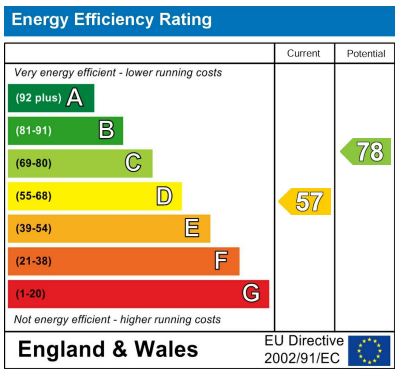

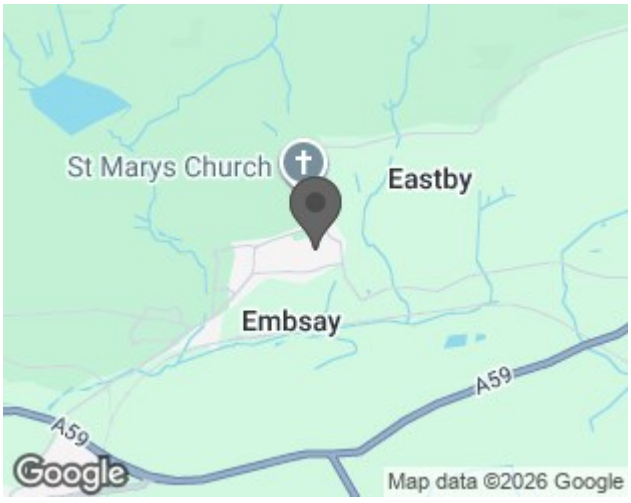

Located at the quiet end of this picturesque village, on the cusp of the stunning Yorkshire Dales National Park, lies this charming detached bungalow on Beacon View. Built in the 1960s, this property does require updating and could be a smart contemporary bungalow with a great sized garden.

Set in a quiet cul-de-sac setting, ensuring a relaxing living environment, the property boasts three inviting reception rooms, providing ample space for relaxation and entertainment. With two bedrooms and a well-appointed bathroom, this home is perfect for a small family or those seeking a peaceful abode.

Step inside to discover a spacious living room adorned with dual aspect windows that overlook the beautifully landscaped front and side gardens. The semi-open plan dining room leads to a sunroom, offering a bright and airy space to unwind. The living-dining-kitchen area is a focal point of the home, featuring high-quality fitted units and integrated appliances, making meal preparation a joy.

The property includes a substantial laundry room with access to the rear patio. The bedrooms are generously sized, with the principal bedroom benefiting from an ensuite shower room and fitted cupboards. A further house bathroom caters to the needs of residents and guests alike.

Outside, a single garage and driveway parking provide convenience for multiple vehicles. The front garden is beautifully maintained, while the expansive rear garden offers a mix of lawn space and recreational areas, including a charming vegetable garden.

In summary, this substantial detached bungalow in Embsay presents a rare opportunity to own a piece of countryside paradise , very close to a national park. Don't miss your chance to make this tranquil retreat your own.

Located at the quiet end of this picturesque village, on the cusp of the stunning Yorkshire Dales National Park, lies this charming detached bungalow on Beacon View. Built in the 1960s, this property does require updating and could be a smart contemporary bungalow with a great sized garden.

Set in a quiet cul-de-sac setting, ensuring a relaxing living environment, the property boasts three inviting reception rooms, providing ample space for relaxation and entertainment. With two bedrooms and a well-appointed bathroom, this home is perfect for a small family or those seeking a peaceful abode.

On-Line-Bullet-Points

• Spacious detached bungalow requiring updating • 3 reception rooms • Large dining-kitchen + laundry room • Currently set up as a 2 double bedrooms but plenty of scope • 2 bath / shower rooms • Extensive gardens • Scope to create further bedrooms/ living space • No forward chain • 2 pubs and a village store / paper shop • On the cusp of The Yorkshire Dales National Park