HUNTERS®

HERE TO GET *you* THERE

Ascupart Street

Southampton, SO14 1LU

£875 Per Month

1 1 null E

Located on Ascupart Street in the popular St Marys area of Southampton, this recently renovated one-bedroom flat offers modern accommodation in a convenient location.

The property comprises a bright and spacious living area, a double bedroom, a modern fitted kitchen, and a contemporary bathroom. Having been recently refurbished throughout, the flat benefits from a fresh, neutral décor and updated fixtures and fittings.

Situated within easy reach of Southampton city centre, the property is close to a range of local shops, supermarkets, restaurants, and public transport links, making it well suited to professionals or couples.

Available to let, this well-presented property offers comfortable living in a well-connected residential location.

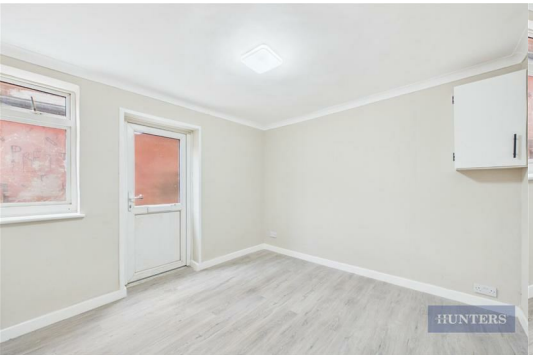

Area Map

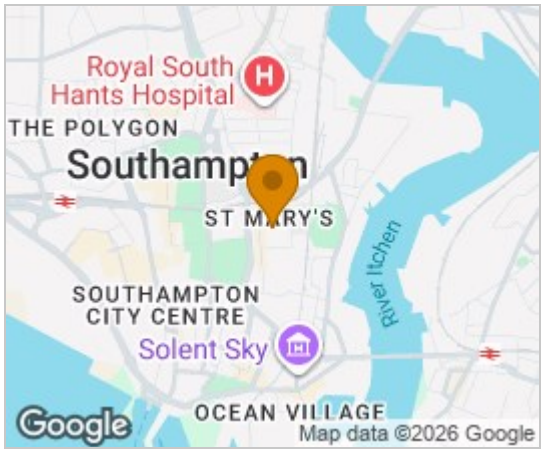

Floor Plans

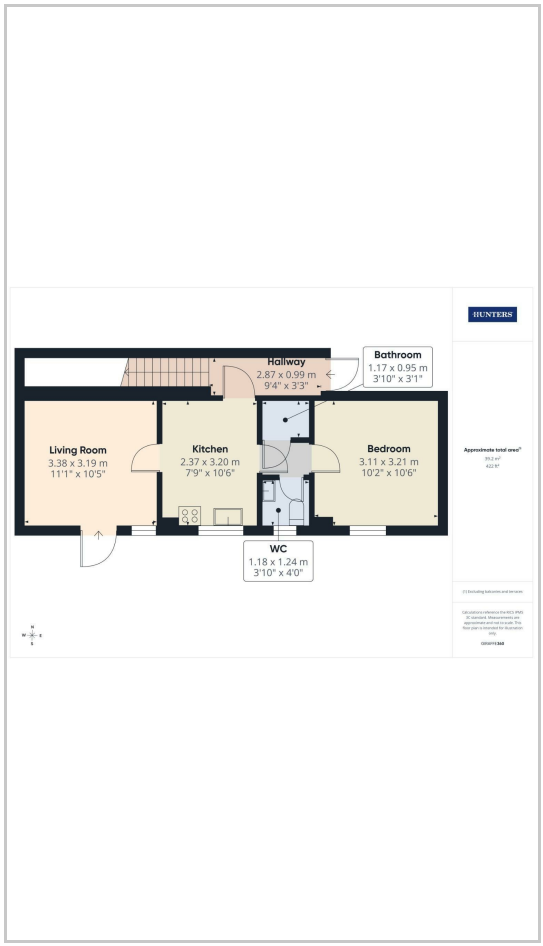

Energy Efficiency Graph

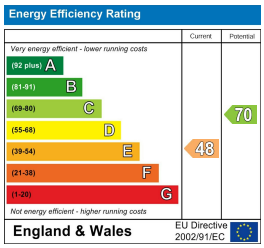

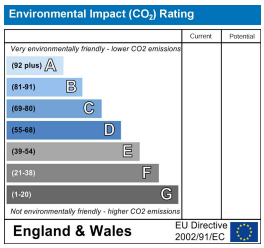

These particulars are intended to give a fair and reliable description of the property but no responsibility for any inaccuracy or error can be accepted and do not constitute an offer or contract. We have not tested any services or appliances (including central heating if fitted) referred to in these particulars and the purchasers are advised to satisfy themselves as to the working order and condition. If a property is unoccupied at any time there may be reconnection charges for any switched off/disconnected or drained services or appliances - All measurements are approximate.
THINKING OF SELLING? If you are thinking of selling your home or just curious to discover the value of your property, Hunters would be pleased to provide free, no obligation sales and marketing advice. Even if your home is outside the area covered by our local offices we can arrange a Market Appraisal through our national network of Hunters estate agents.

38 Bedford Place, Southampton, SO15 2DG
Tel: 02380 987720 Email: southampton@hunters.com https://www.hunters.com