HUNTERS®

HERE TO GET *you* THERE

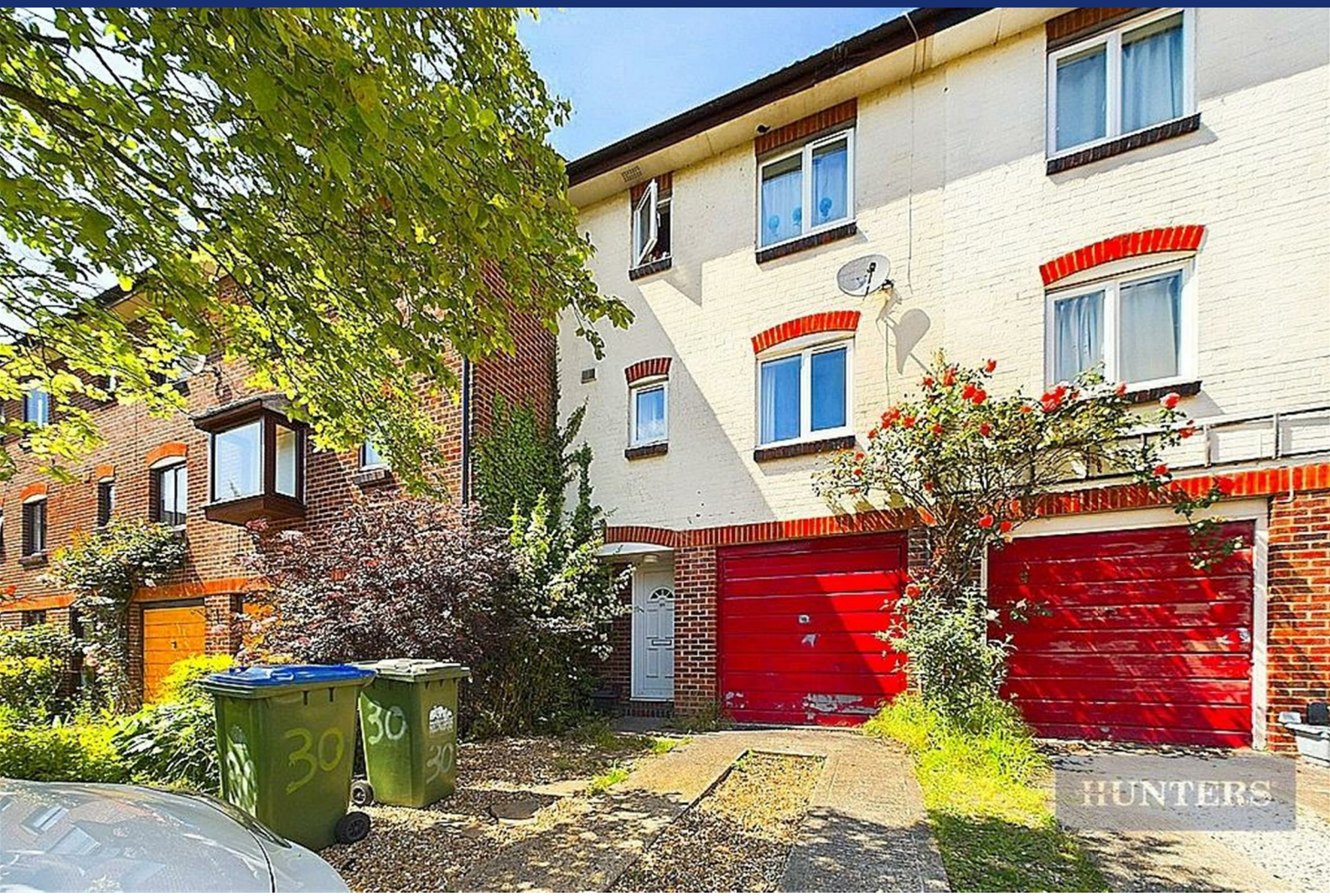

Ranelagh Gardens

Southampton, SO15 2TH

£600 Per Calendar Month

1 2 0 C

DOUBLE ROOM IN 5 BED HOUSESHARE which is fully furnished with all utility bills included. There is a fitted kitchen with washing machine and tumble dryer, shower room and downstairs WC. The property benefits from a rear garden, gas central heating and double glazing. There is a modern shower room ground floor toilet and bathroom.

Area Map

Floor Plans

Energy Efficiency Graph

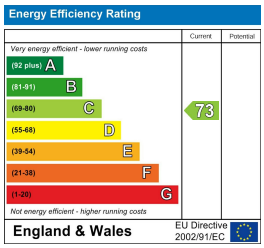

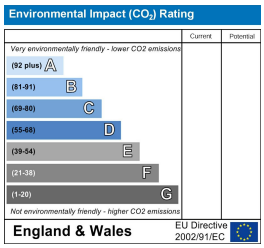

These particulars are intended to give a fair and reliable description of the property but no responsibility for any inaccuracy or error can be accepted and do not constitute an offer or contract. We have not tested any services or appliances (including central heating if fitted) referred to in these particulars and the purchasers are advised to satisfy themselves as to the working order and condition. If a property is unoccupied at any time there may be reconnection charges for any switched off/disconnected or drained services or appliances - All measurements are approximate.
THINKING OF SELLING? If you are thinking of selling your home or just curious to discover the value of your property, Hunters would be pleased to provide free, no obligation sales and marketing advice. Even if your home is outside the area covered by our local offices we can arrange a Market Appraisal through our national network of Hunters estate agents.

38 Bedford Place, Southampton, SO15 2DG
Tel: 02380 987720 Email: southampton@hunters.com https://www.hunters.com