HUNTERS®

HERE TO GET *you* THERE

# 56 Bugle Street

## Southampton, SO14 2DX

## £1,500 Per Calendar Month

2 2 1 D

A spacious two bedroom apartment located in the centre of town. In the kitchen there is a built in washer/dryer, fridge/freezer, hob, oven and extractor fan. The flat has a telephone entry system, high ceilings and gas central heating. There is a bathroom one of which ensuite to the master bedroom, there is a further bedroom and a lounge.

## Area Map

## Floor Plans

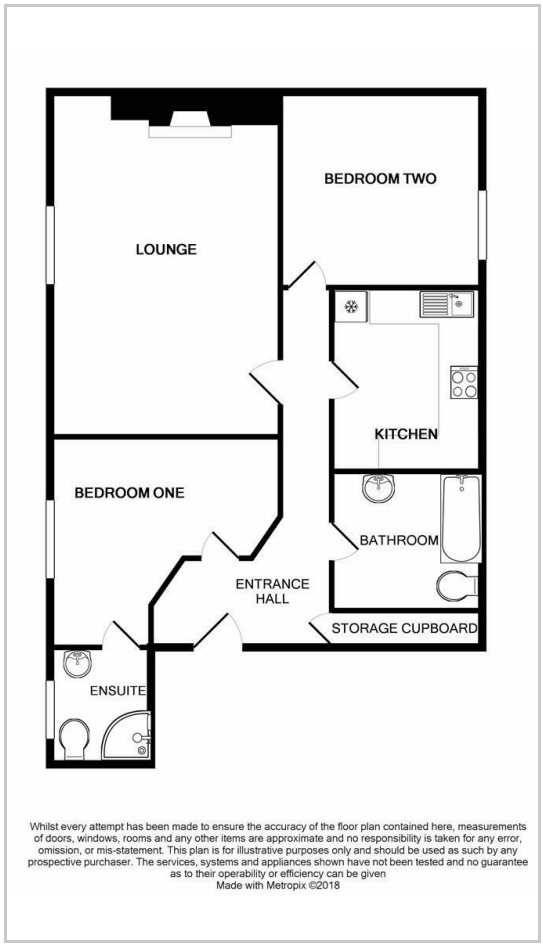


## Energy Efficiency Graph

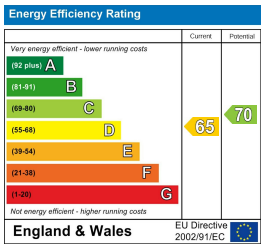


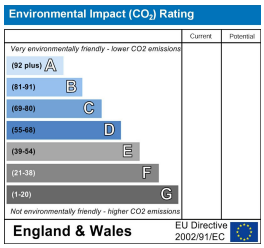


These particulars are intended to give a fair and reliable description of the property but no responsibility for any inaccuracy or error can be accepted and do not constitute an offer or contract. We have not tested any services or appliances (including central heating if fitted) referred to in these particulars and the purchasers are advised to satisfy themselves as to the working order and condition. If a property is unoccupied at any time there may be reconnection charges for any switched off/disconnected or drained services or appliances - All measurements are approximate.
**THINKING OF SELLING?** If you are thinking of selling your home or just curious to discover the value of your property, Hunters would be pleased to provide free, no obligation sales and marketing advice. Even if your home is outside the area covered by our local offices we can arrange a Market Appraisal through our national network of Hunters estate agents.

38 Bedford Place, Southampton, SO15 2DG
Tel: 02380 987720 Email: southampton@hunters.com https://www.hunters.com