



Elizabeth Way, , Mangotsfield, Bristol, BS16 9LX

- Modern built semi-detached home
- Three bedrooms
- Shaker style kitchen with integrated appliances
- Family bathroom
- Garage & driveway
- Cul-de-sac position
- 19ft Lounge/diner with French doors
- Cloakroom
- Large lawn garden with patio & decking
- Excellent transport links

£339,000



Elizabeth Way, , Mangotsfield, Bristol, BS16 9LX

DESCRIPTION

A modern built semi-detached home positioned within a popular cul-de-sac. Comprising: 19ft lounge/diner, shaker kitchen, cloakroom, 3 bedrooms & bathroom. Benefiting from having a large rear garden, garage & driveway.





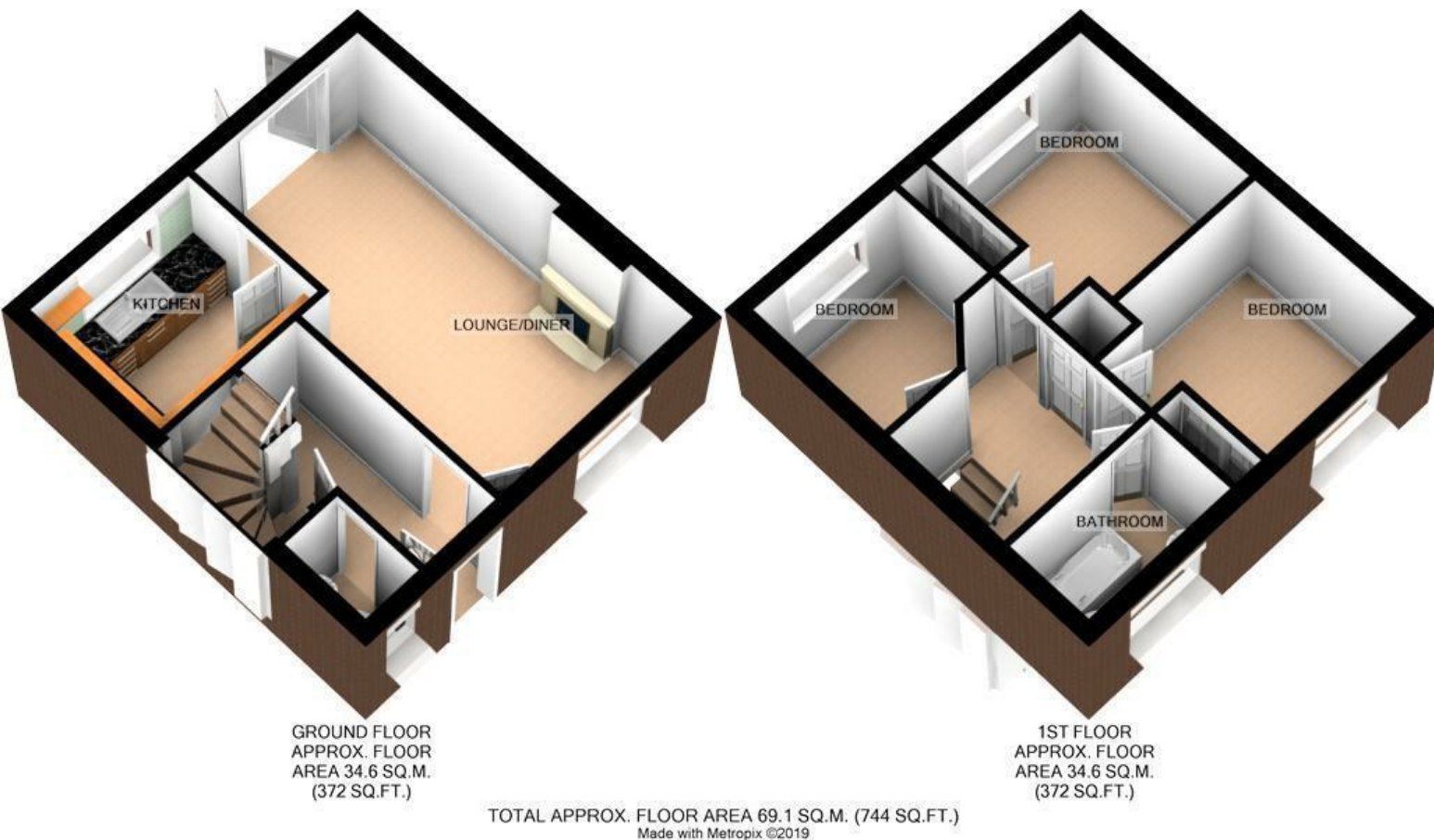

Viewings

Please contact downend@hunters.com, if you wish to arrange a viewing appointment for this property or require further information.

Valuations

For a valuation of your property, please email the team with your property details, contact information and the times you are available.

ENERGY PERFORMANCE CERTIFICATE

The energy efficiency rating is a measure of the overall efficacy of a home. The higher the rating the more energy efficient the home is and the lower the fuel bills will be.

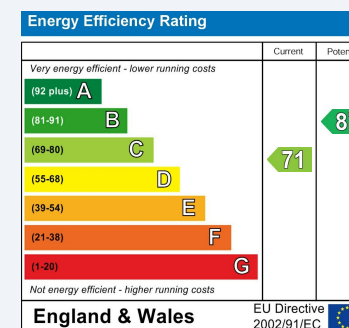

These particulars are intended to give a fair and reliable description of the property but no responsibility for any inaccuracy or error can be accepted and do not constitute an offer or contract. We have not tested any services or appliances (including central heating if fitted) referred to in these particulars and the purchasers are advised to satisfy themselves as to the working order and condition. If a property is unoccupied at any time there may be reconnection charges for any switched off/disconnected or drained services or appliances - All measurements are approximate.

THINKING OF SELLING? If you are thinking of selling your home or just curious to discover the value of your property, Hunters would be pleased to provide free, no obligation sales and marketing advice. Even if your home is outside the area covered by our local offices we can arrange a Market Appraisal through our national network of Hunters estate agents.