# Sewerby Road, Bridlington, YO16 7BB

- Semi-Detached House
- Fantastic First-Time Purchase
- Great Location, Across From The Priory Church
- EPC Rating: D
- Two Bedrooms
- Storage & Rear Yard
- Close To Local Amenities

HUNTERS®
HERE TO GET *you* THERE

## Asking Price £115,000

# 27 Sewerby Road, Bridlington, YO16 7BB

## DESCRIPTION

A well-positioned two bedroom semi-detached house, ideally located on Sewerby Road directly opposite the historic Bridlington Priory. Offering well-proportioned accommodation, useful storage and a low-maintenance rear yard, this property would make an excellent first-time purchase, home for a couple or a fantastic option for those looking to downsize.

On entering the property, you are welcomed into the spacious lounge positioned at the front of the home. The lounge features a fireplace, creating a comfortable and cosy space to relax. To the rear is the kitchen, fitted with a range of wall and base units together with an integrated hob and oven. From here, there is access to a useful pantry/storage area and separate utility space, providing valuable room for appliances and household storage. There is also a separate versatile room, offering flexibility to suit your needs and making an ideal dining room or hobby room.

The family bathroom is also located on the ground floor and is fitted with a three-piece suite comprising bath with shower over, WC and wash hand basin, with half-tiled walls.

Heading upstairs, there are two generous double bedrooms, both offering a fantastic blank canvas for the new owner to put their own stamp on and create spaces to suit their individual style and needs. There is also a separate WC for added convenience.

The property further benefits from an additional storage area accessed from the front, providing useful space for bikes and tools. To the rear is a low-maintenance yard, offering an easy-to-manage outdoor space for sitting out or enjoying the warmer months.

Sewerby Road is a convenient location close to the historic Old Town. A range of local shops, amenities, schools and transport links are within easy reach, with the seafront and other attractions also nearby. Schedule a viewing today!

HUNTERS

HUNTERS

HUNTERS

HUNTERS

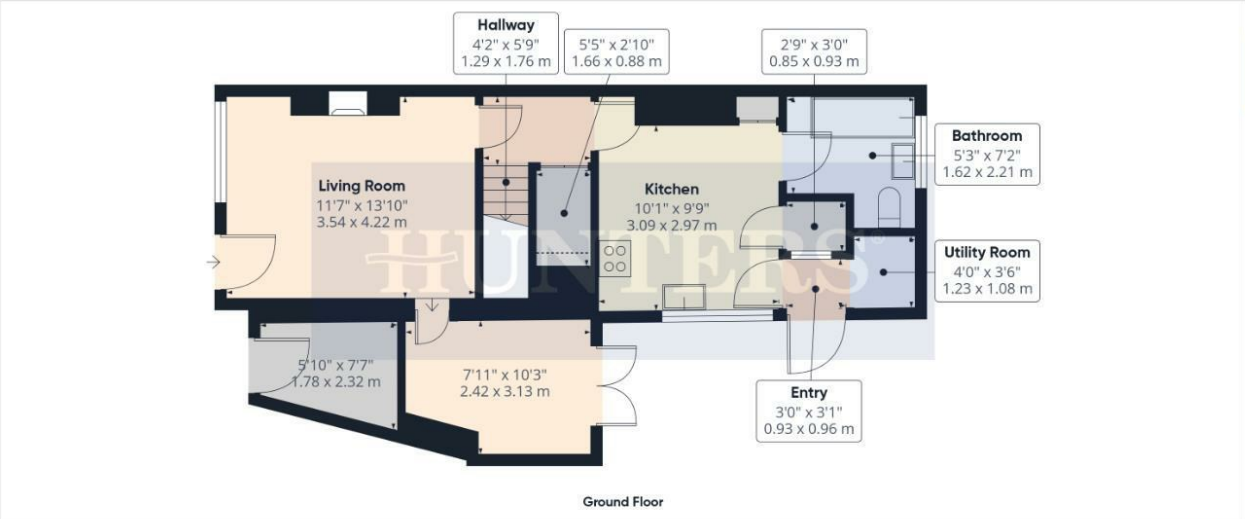


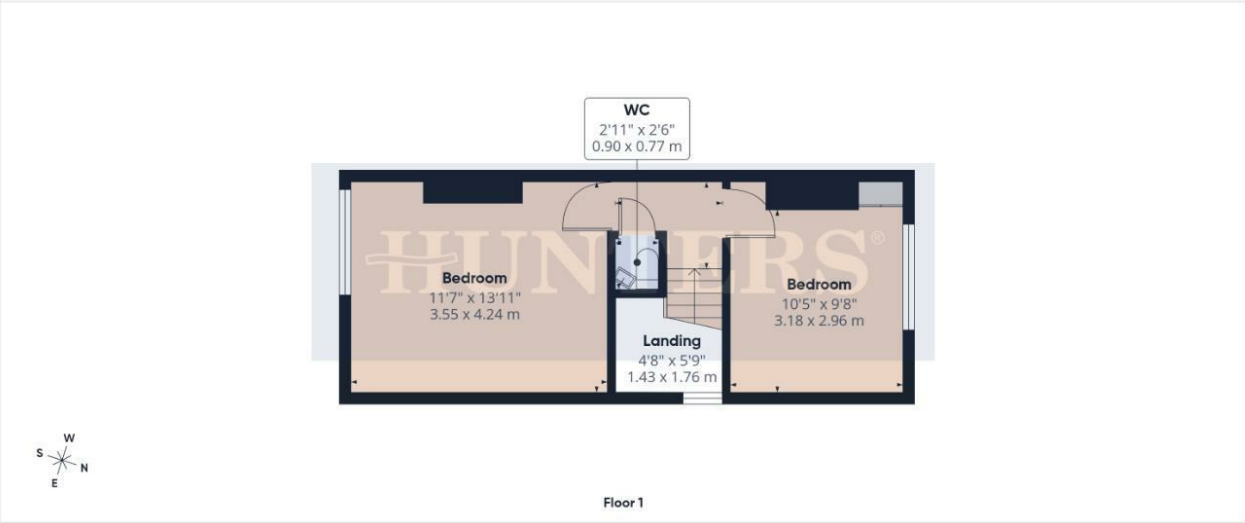


HUNTERS

Approximate total area(1)
815 ft²
75.7 m²

Reduced headroom
2 ft²
0.2 m²

(1) Excluding balconies and terraces

Reduced headroom
Below 5 ft/1.5 m

Calculations reference the RICS IPMS 3C standard. Measurements are approximate and not to scale. This floor plan is intended for illustration only.

GIRAFFE360

## ENERGY PERFORMANCE CERTIFICATE

The energy efficiency rating is a measure of the overall efficacy of a home. The higher the rating the more energy efficient the home is and the lower the fuel bills will be.

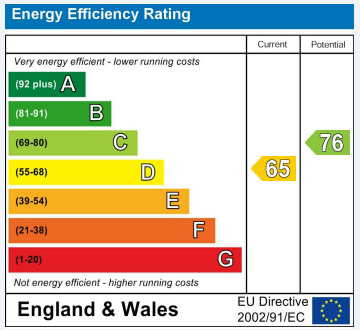


These particulars are intended to give a fair and reliable description of the property but no responsibility for any inaccuracy or error can be accepted and do not constitute an offer or contract. We have not tested any services or appliances (including central heating if fitted) referred to in these particulars and the purchasers are advised to satisfy themselves as to the working order and condition. If a property is unoccupied at any time there may be reconnection charges for any switched off/disconnected or drained services or appliances - All measurements are approximate.

**THINKING OF SELLING?** If you are thinking of selling your home or just curious to discover the value of your property, Hunters would be pleased to provide free, no obligation sales and marketing advice. Even if your home is outside the area covered by our local offices we can arrange a Market Appraisal through our national network of Hunters estate agents.

**Viewings**

Please contact bridlington@hunters.com,if you wish to arrange a viewing appointment for this property or require further information.

**Valuations**

For a valuation of your property, please email the team with your property details, contact information and the times you are available.


The Property Ombudsman

27 Quay Road, Bridlington, YO15 2AR
Tel: 01262 674252 Email: bridlington@hunters.com https://www.hunters.com

HUNTERS®
HERE TO GET *you* THERE