



Gunpowder Road , Worcester Park, KT4 7BN

- ****Guide Price £450,000 - £475,000****
- Balconies to the Front and Rear
- Valid NHBC Certificate
- Woodland Views
- Viewings are Highly Recommended
- 2 Double Bedrooms with Principle En-suite
- 122 Year Lease
- Lift Access
- Close to local Amenities

Guide Price £450,000



Gunpowder Road, , Worcester Park, KT4 7BN

DESCRIPTION

****Guide Price £450,000 - £475,000****

Welcome to this nearly new purpose-built apartment located on Gunpowder Road in the charming area of Worcester Park. This modern residence, constructed in 2022, offers a spacious living environment with a total area of 786 square feet.

The apartment features a well-designed layout, comprising one large inviting open plan reception room that serves as the perfect space for relaxation or entertaining guests. With two comfortable Double bedrooms, this property is ideal for small families, couples, or individuals seeking extra space. The two bathrooms provide convenience and privacy, ensuring that morning routines run smoothly.

One of the standout features of this apartment is the presence of two delightful balconies to the front and rear, which offer a lovely outdoor space to enjoy fresh air and views. Whether you wish to sip your morning coffee or unwind in the evening, these balconies enhance the living experience.

For those with vehicles, the property includes parking for one vehicle, adding to the convenience of urban living. Additionally, the apartment comes with a valid NHBC certificate, providing peace of mind regarding the quality and safety of the construction.

This property is perfect for anyone looking for a modern, low-maintenance home in a desirable location. With its contemporary design and thoughtful amenities, this apartment on Gunpowder Road is a wonderful opportunity not to be missed.





HUNTERS[®]
HERE TO GET *you* THERE

HOLMAN HOUSE

APPROXIMATE GROSS INTERNAL FLOOR AREA: 785 SQ FT - 72.92 SQ M

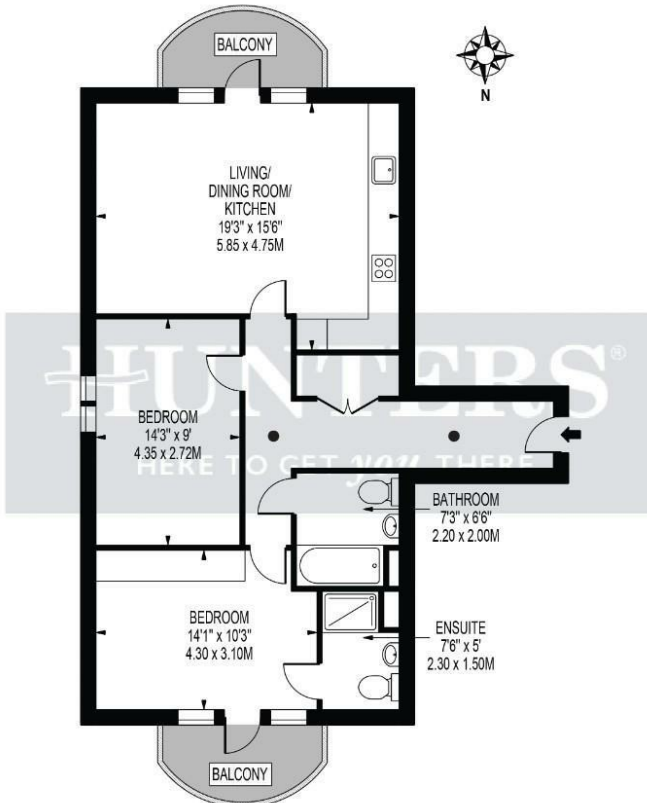

FOR ILLUSTRATION PURPOSES ONLY
THIS FLOOR PLAN SHOULD BE USED AS A GENERAL OUTLINE FOR GUIDANCE ONLY AND DOES NOT CONSTITUTE IN WHOLE OR IN PART AN OFFER OR CONTRACT. ANY INTENDING PURCHASER OR LESSEE SHOULD SATISFY THEMSELVES BY INSPECTION, SEARCHES, ENQUIRIES AND FULL SURVEY AS TO THE CORRECTNESS OF EACH STATEMENT. ANY AREAS, MEASUREMENTS OR DISTANCES QUOTED ARE APPROXIMATE AND SHOULD NOT BE USED TO VALUE A PROPERTY OR BE THE BASIS OF ANY SALE OR LET.

Viewings

Please contact worcesterpark@hunters.com, if you wish to arrange a viewing appointment for this property or require further information.

Valuations

For a valuation of your property, please email the team with your property details, contact information and the times you are available.

ENERGY PERFORMANCE CERTIFICATE

The energy efficiency rating is a measure of the overall efficacy of a home. The higher the rating the more energy efficient the home is and the lower the fuel bills will be.

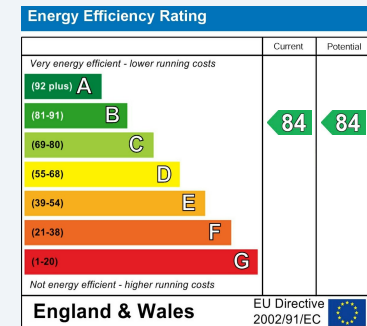

These particulars are intended to give a fair and reliable description of the property but no responsibility for any inaccuracy or error can be accepted and do not constitute an offer or contract. We have not tested any services or appliances (including central heating if fitted) referred to in these particulars and the purchasers are advised to satisfy themselves as to the working order and condition. If a property is unoccupied at any time there may be reconnection charges for any switched off/disconnected or drained services or appliances - All measurements are approximate.

THINKING OF SELLING? If you are thinking of selling your home or just curious to discover the value of your property, Hunters would be pleased to provide free, no obligation sales and marketing advice. Even if your home is outside the area covered by our local offices we can arrange a Market Appraisal through our national network of Hunters estate agents.



94 Central Road, Worcester Park, KT4 8HU
 Tel: 0208 432 2347 Email: worcesterpark@hunters.com <https://www.hunters.com>

