HUNTERS®

HERE TO GET *you* THERE

Biscoe Way

Wokingham, RG40 2FN

Offers In Excess Of £385,000

2 2 1

Luxury 2-Bedroom Apartment in the Heart of Wokingham

A beautifully presented two-bedroom luxury apartment, ideally situated right in the heart of Wokingham town centre, offering stylish and contemporary living with excellent access to local shops, restaurants, cafés and transport links.

The property features a bright and spacious open-plan living and kitchen area, creating a fantastic space for both relaxing and entertaining. The apartment comprises two well-proportioned bedrooms, including a private en-suite to the principal bedroom, alongside a separate modern family bathroom.

Further benefits include allocated parking and lift access, providing added convenience and accessibility. This superb apartment is ideal for professionals, couples or anyone looking for high-quality town-centre living.

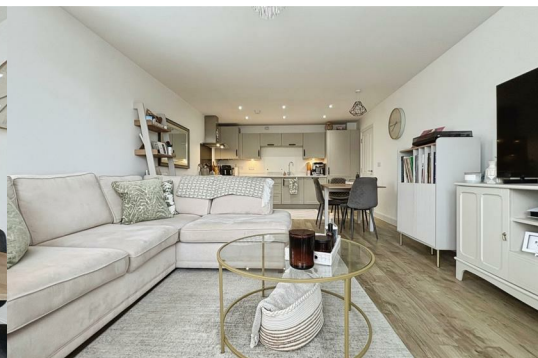

Area Map

Floor Plans

Energy Efficiency Graph

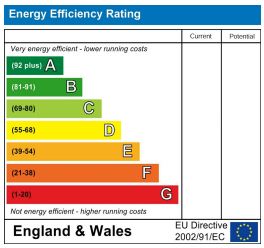

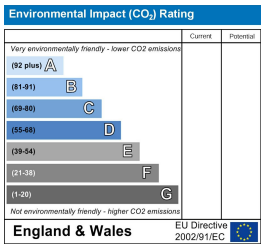

These particulars are intended to give a fair and reliable description of the property but no responsibility for any inaccuracy or error can be accepted and do not constitute an offer or contract. We have not tested any services or appliances (including central heating if fitted) referred to in these particulars and the purchasers are advised to satisfy themselves as to the working order and condition. If a property is unoccupied at any time there may be reconnection charges for any switched off/disconnected or drained services or appliances - All measurements are approximate.
THINKING OF SELLING? If you are thinking of selling your home or just curious to discover the value of your property, Hunters would be pleased to provide free, no obligation sales and marketing advice. Even if your home is outside the area covered by our local offices we can arrange a Market Appraisal through our national network of Hunters estate agents.

43c Peach Street, Wokingham, RG40 1XJ
Tel: 0118 979 5618 Email: wokingham@hunters.com https://www.hunters.com