

HUNTERS®

HERE TO GET *you* THERE

Thunderer Street, London E13 9HE | Asking Price £425,000
Call us today on 0207 474 2345

















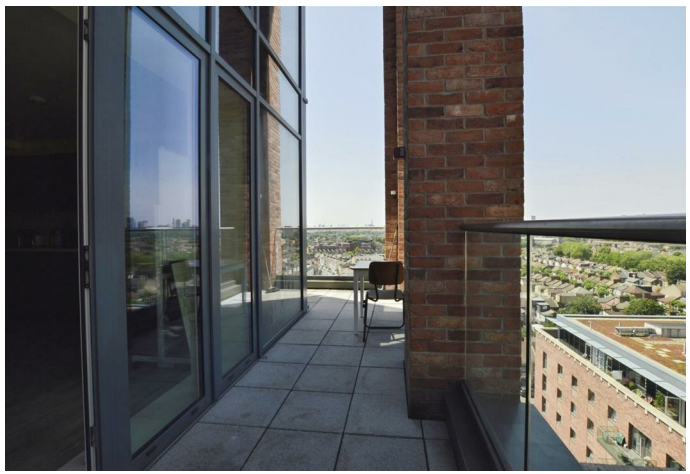

Thinking of Selling?

If you are thinking of selling your home or just curious to discover the value of your property, Hunters would be pleased to provide free, no obligation sales and marketing advice. Even if your home is outside the area covered by our local offices we can arrange a Market Appraisal through our national network of Hunters estate agents.

HUNTERS®
HERE TO GET *you* THERE

This spacious three-bedroom duplex penthouse apartment offers a unique blend of modern living and convenience. Situated on the eleventh floor, the property boasts stunning views and an expansive balcony, perfect for enjoying the fresh air and cityscape.

As you enter, you are greeted by an open-plan living room and kitchen, designed to create a warm and inviting atmosphere. This layout is ideal for both entertaining guests and enjoying quiet evenings at home. The apartment features two well-appointed bathrooms, ensuring comfort and privacy for all residents.

With no onward chain, this property presents a seamless opportunity for prospective buyers. Its prime location is just moments away from Upton Park Underground station, providing excellent transport links to the rest of London.

This duplex apartment is not just a home; it is a lifestyle choice, offering the perfect balance of space, style, and accessibility in one of the capital's most sought-after areas. Whether you are a first-time buyer or looking to invest, this property is a must-see.



