

HUNTERS[®]

HERE TO GET *you* THERE

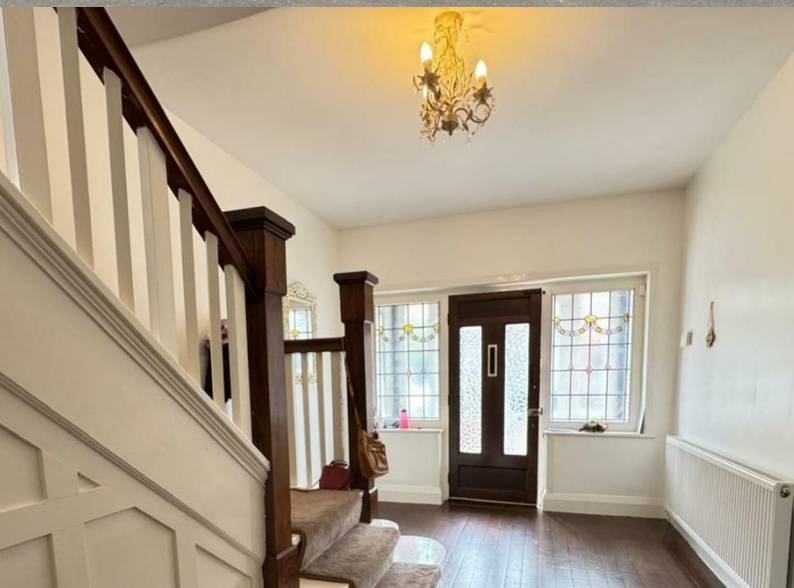

Devonshire Road

, Handsworth Wood, B20 2PQ

Offers Over £475,000

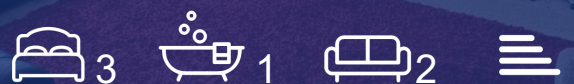

Council Tax:

Floor Plan



Area Map

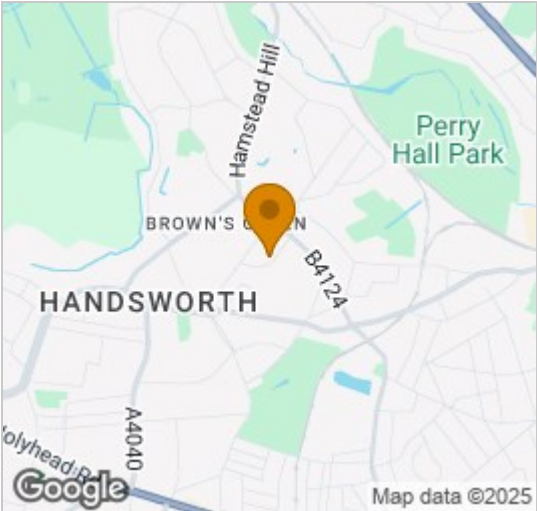

Energy Efficiency Graph



Viewing

Please contact our Hunters Handsworth Office on 01215515001 if you wish to arrange a viewing appointment for this property or require further information.

- LUXURY DETACHED PROPERTY
- 2 RECEPTION ROOMS
- UPSTAIRS FAMILY BATHROOM
- GARAGE & OFF ROAD PARKING
- REAR GARDEN
- 3 BEDROOMS
- DINING KITCHEN
- DOWNSTAIRS W/C
- CENTRAL HEATING & DOUBLE GLAZING



HUNTERS ESTATE AGENTS ARE PLEASED TO OFFER THIS LUXURY DETACHED PROPERTY SITUATED IN A SOUGHT AFTER LOCATION RESIDENCE COMPRISING: 3 BEDROOMS | 2 RECEPTION ROOMS | DINING KITCHEN | UPSTAIRS FAMILY BATHROOM | DOWNSTAIRS W/C | GARAGE | CENTRAL HEATING | DOUBLE GLAZING | REAR GARDEN | OFF ROAD PARKING | VIEWINGS HIGHLY RECOMMENDED!

MATERIAL INFORMATION

- Tenure: Freehold
- Lease Years Remaining:
- Annual Ground Rent:
- Review Period:
- Review Increase:
- Service Charge:
- Shared Ownership:
- Ownership Share:

These particulars are intended to give a fair and reliable description of the property but no responsibility for any inaccuracy or error can be accepted and do not constitute an offer or contract. We have not tested any services or appliances (including central heating if fitted) referred to in these particulars and the purchasers are advised to satisfy themselves as to the working order and condition. If a property is unoccupied at any time there may be reconnection charges for any switched off/disconnected or drained services or appliances - All measurements are approximate. **THINKING OF SELLING?** If you are thinking of selling your home or just curious to discover the value of your property, Hunters would be pleased to provide free, no obligation sales and marketing advice. Even if your home is outside the area covered by our local offices we can arrange a Market Appraisal through our national network of Hunters estate agents.