HUNTERS®

HERE TO GET *you* THERE



Shakspeare Walk

London, N16 8TA

£4,995 Per Calendar Month

3 1 2

Nestled in the heart of Stoke Newington, this charming three bedroom period house on Shakspeare Walk combines classic architectural features with modern comforts.

Upon entering, you are greeted by elegant double reception rooms, both featuring beautiful fireplaces and original wood floors, large sash windows providing a bright atmosphere.

The kitchen showcases a classic design with ample cabinetry, charming parquet flooring and overlooking the rear garden.

Adjacent to the kitchen is the dining area provides a perfect setting for family meals.

Upstairs, the property benefits from well-proportioned three double bedrooms, with the primary bedroom featuring built-in storage and a fireplace. Large windows in each room ensure plentiful natural light.







Area Map

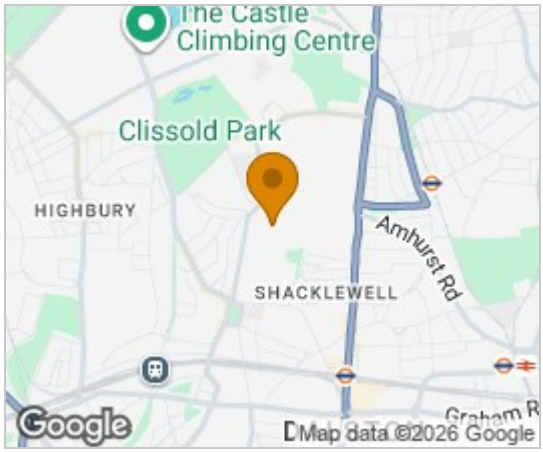

Floor Plans

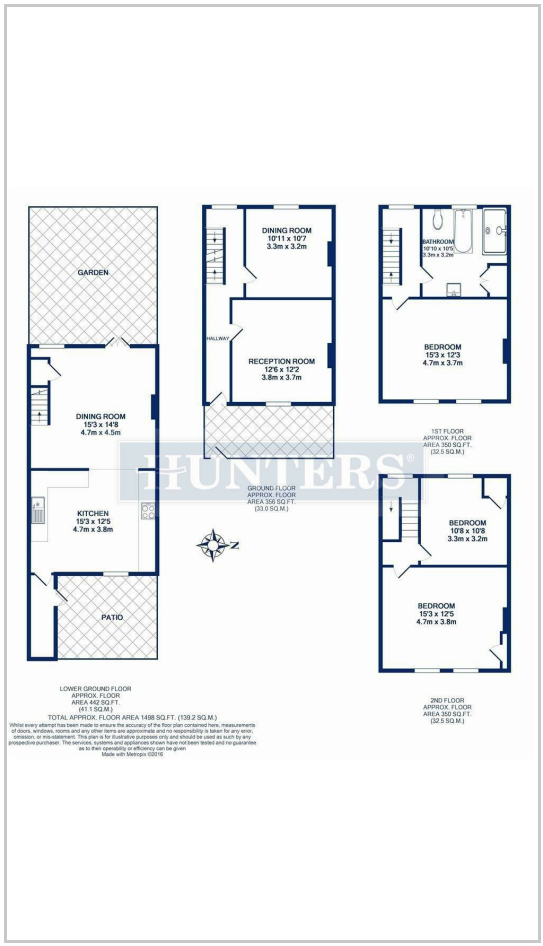

Energy Efficiency Graph

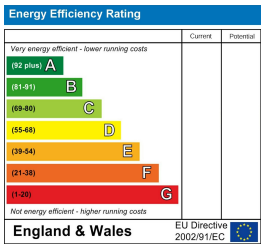

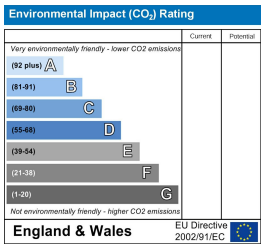

These particulars are intended to give a fair and reliable description of the property but no responsibility for any inaccuracy or error can be accepted and do not constitute an offer or contract. We have not tested any services or appliances (including central heating if fitted) referred to in these particulars and the purchasers are advised to satisfy themselves as to the working order and condition. If a property is unoccupied at any time there may be reconnection charges for any switched off/disconnected or drained services or appliances - All measurements are approximate.
THINKING OF SELLING? If you are thinking of selling your home or just curious to discover the value of your property, Hunters would be pleased to provide free, no obligation sales and marketing advice. Even if your home is outside the area covered by our local offices we can arrange a Market Appraisal through our national network of Hunters estate agents.

185-187 Church Street, Stoke Newington, N16 0UL
Tel: 0207 2492421 Email: StokeNewington@hunters.com https://www.hunters.com