HUNTERS®

HERE TO GET *you* THERE

Market Road, London, N7

Guide Price £550,000

Property Images

















HUNTERS®

HERE TO GET *you* THERE

Property Images





HUNTERS®

HERE TO GET *you* THERE

Floorplan

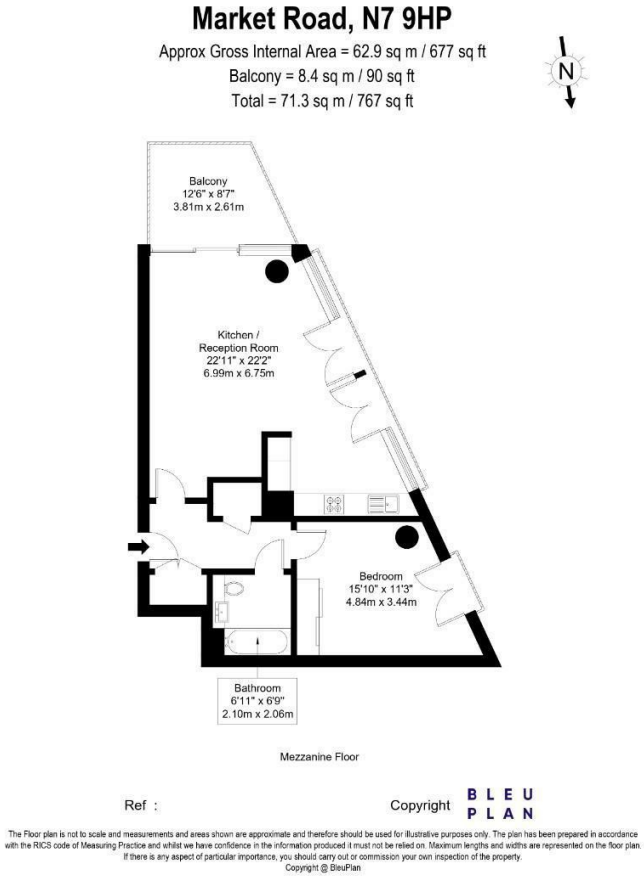

EPC

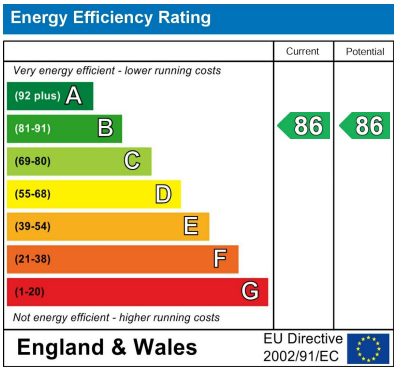

Map

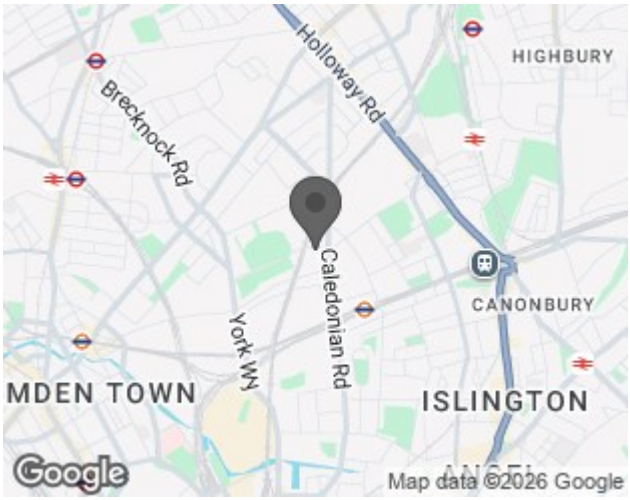

Details

Type: Flat - Purpose Built Beds: 1 Bathrooms: 1 Receptions: 1 Tenure: Leasehold

Summary

GUIDE PRICE £550,000 - £575,000.

A beautifully presented one-bedroom apartment set within the popular Copper House building, a moments walk from Caledonian Road underground station, offering contemporary living, a well-designed layout and the added benefit of a private balcony.

The apartment is bright and well proportioned throughout, with a welcoming entrance hall leading through to a spacious open-plan reception room and kitchen. The living area provides an ideal space for both relaxing and entertaining, with a contemporary fitted kitchen featuring integrated appliances and ample storage. The reception room further benefits from direct access to a private balcony.

The bedroom is generously proportioned and offers comfortable accommodation with space for additional storage and floor to ceiling windows. The modern bathroom is finished to a contemporary standard.

Situated on Market Road, Copper House is ideally positioned for the amenities of King's Cross, Islington and Camden. A variety of independent cafés, restaurants, bars and shops can be found nearby, alongside the popular Coal Drops Yard and Granary Square, offering an excellent selection of retail, dining and leisure destinations.

Caledonian Road Underground Station is within easy walking distance, providing Piccadilly line services, while King's Cross St Pancras offers an extensive range of Underground and National Rail connections, including international Eurostar services. Highbury & Islington and Camden are also accessible, providing further transport options across London.

Features

• Close to Trasnport Links • Private Balcony • 24 Hour Concierge • Long Lease • Secure Bike Storage • Floor to Ceiling Windows