HUNTERS®

HERE TO GET *you* THERE

Camberwell Road

London, SE5 0HQ

£3,400 Per Month

4 1 1 D

Large split level 4 bedroom period conversion in the heart of Camberwell Green.

This spacious 4 bedder (Over 1000 square feet of space) is arranged over two floors and benefits from a large open plan reception containing a modern fitted kitchen with a range of integrated appliances.

There are four good sized bedrooms and the contemporary bathroom comes with walk in shower. There is a second separate WC perfect for sharers.

To the rear of the property is a private decked patio garden that can be accessed from both floors of the apartment.

A short walk to the famous Camberwell Green, excellent transport links with easy access to the West End & City and a vast range of bars restaurants and local amenities.

Area Map

Floor Plans

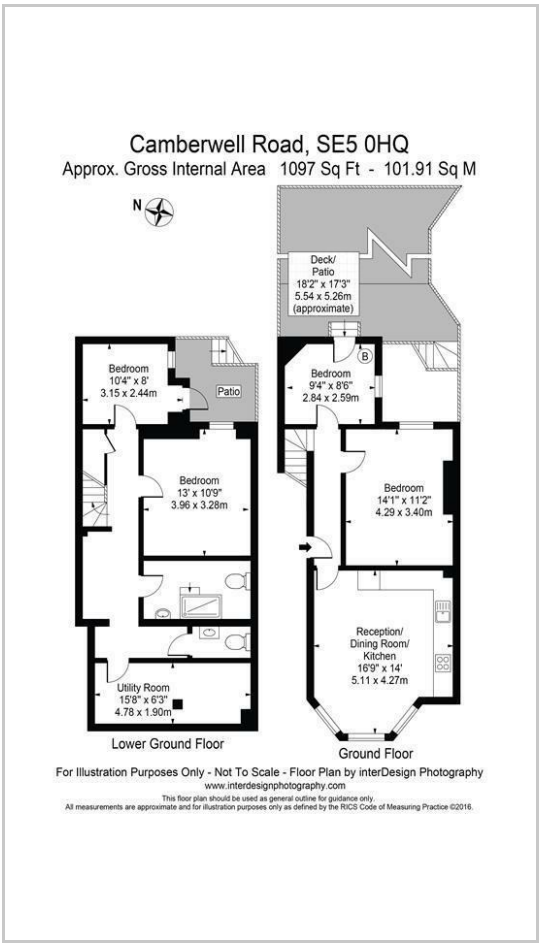

Energy Efficiency Graph

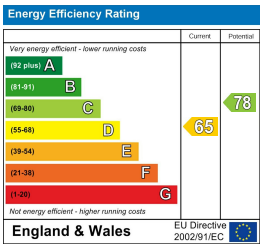

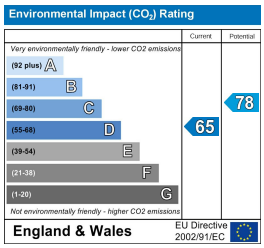

These particulars are intended to give a fair and reliable description of the property but no responsibility for any inaccuracy or error can be accepted and do not constitute an offer or contract. We have not tested any services or appliances (including central heating if fitted) referred to in these particulars and the purchasers are advised to satisfy themselves as to the working order and condition. If a property is unoccupied at any time there may be reconnection charges for any switched off/disconnected or drained services or appliances - All measurements are approximate.
THINKING OF SELLING? If you are thinking of selling your home or just curious to discover the value of your property, Hunters would be pleased to provide free, no obligation sales and marketing advice. Even if your home is outside the area covered by our local offices we can arrange a Market Appraisal through our national network of Hunters estate agents.

29 Denmark Hill, Camberwell, SE5 8RS
Tel: 020 7708 2002 Email: Camberwell.lettings@hunters.com https://www.hunters.com