HUNTERS®

HERE TO GET *you* THERE

Coleman Road

London, SE5 7TG

£2,300 Per Month

2 1 1

Stunning two double bedroom apartment within secure gated mews.

This beautiful property was formerly owner occupied and that really shows with the high quality fixtures & fittings and décor.

Situated within a secure gated mews, this well proportioned apartment benefits from a spacious separate reception, modern fitted kitchen with a range of high specification integrated appliances and two good sized double bedrooms with ample storage.

The contemporary bathroom comes with both bath and shower fitting. To the side of the property accessed via the reception is a private patio area.

There is also a allocated parking space within the mews.

Area Map

Floor Plans

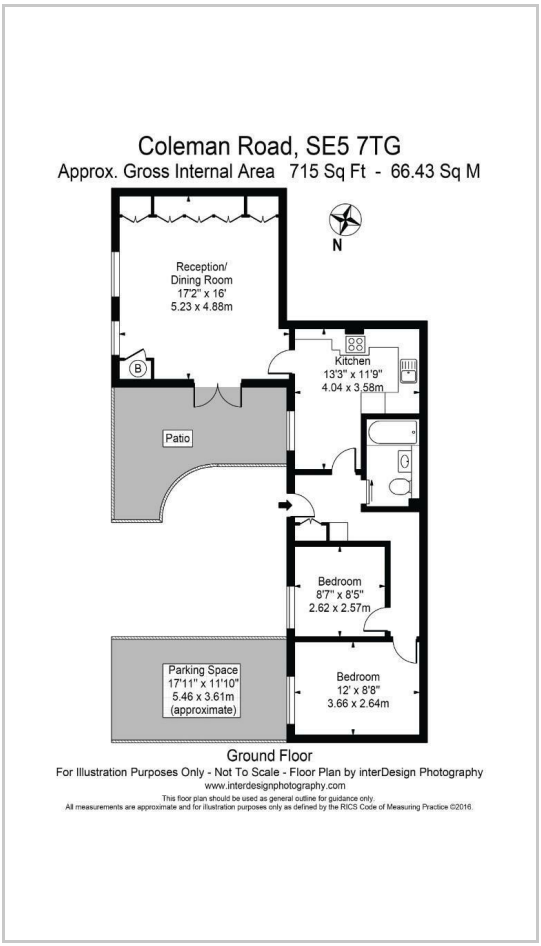

Energy Efficiency Graph

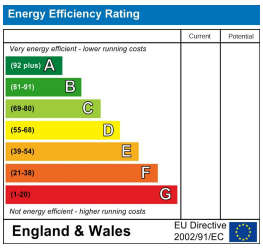

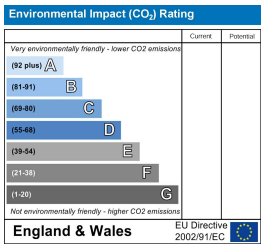

These particulars are intended to give a fair and reliable description of the property but no responsibility for any inaccuracy or error can be accepted and do not constitute an offer or contract. We have not tested any services or appliances (including central heating if fitted) referred to in these particulars and the purchasers are advised to satisfy themselves as to the working order and condition. If a property is unoccupied at any time there may be reconnection charges for any switched off/disconnected or drained services or appliances - All measurements are approximate.
THINKING OF SELLING? If you are thinking of selling your home or just curious to discover the value of your property, Hunters would be pleased to provide free, no obligation sales and marketing advice. Even if your home is outside the area covered by our local offices we can arrange a Market Appraisal through our national network of Hunters estate agents.

29 Denmark Hill, Camberwell, SE5 8RS
Tel: 020 7708 2002 Email: Camberwell.lettings@hunters.com https://www.hunters.com