HUNTERS®
HERE TO GET you THERE
4
3
1
B

ECCLES MEWS, DARWEN

£290,000

Eccles Mews is a beautiful detached home, providing excellent living accommodation with some fabulous scenery.

The property comprises; entrance hall, lounge with bay window, dining kitchen, utility and ground floor WC. To the first floor there are four bedrooms, master en-suite shower room and a three piece bathroom. There is a double driveway to the front along with an integral garage. To the rear there is a spacious garden with a a mixture of lawn and flagged patio.

Eccles Mews is a new residential development, built in 2022. Its location is excellent, with easy access into both Darwen town centre and motorway links.

OUR THOUGHTS - '*A lovely family home on a very popular development*'

KEY FEATURES

- Modern Detached Home
- Four Bedrooms
- Excellent Views
- Landscaped Garden
- Dining Kitchen With Utility
- Built In 2022

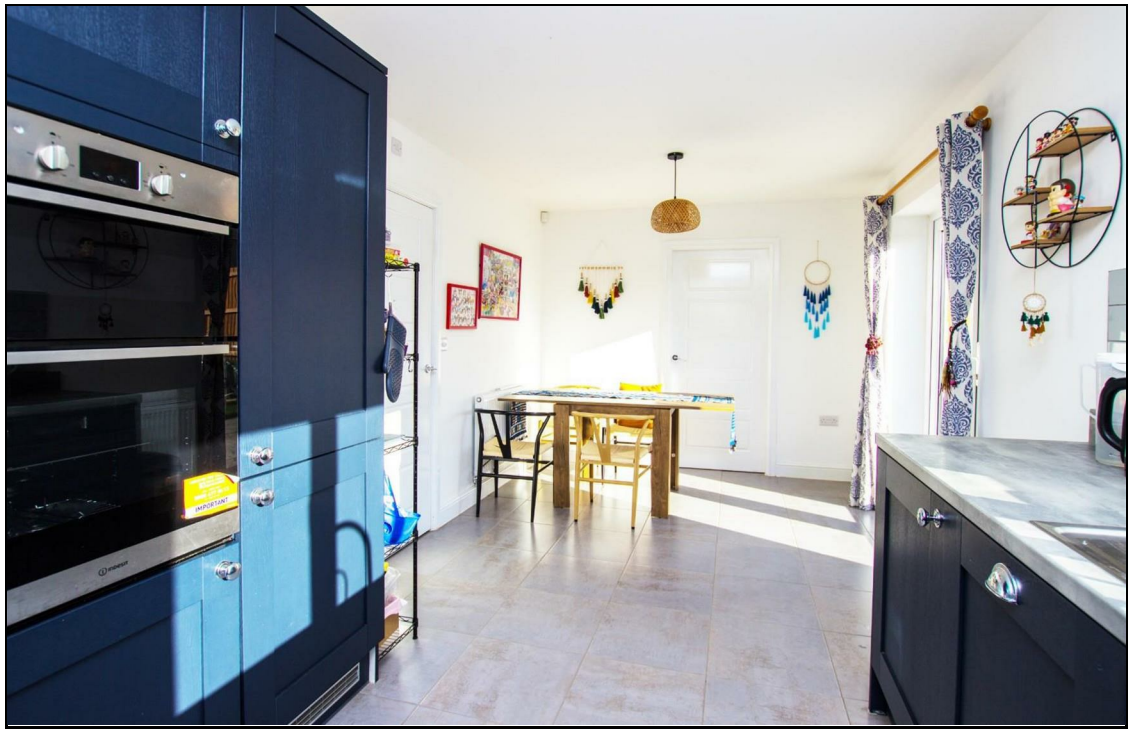

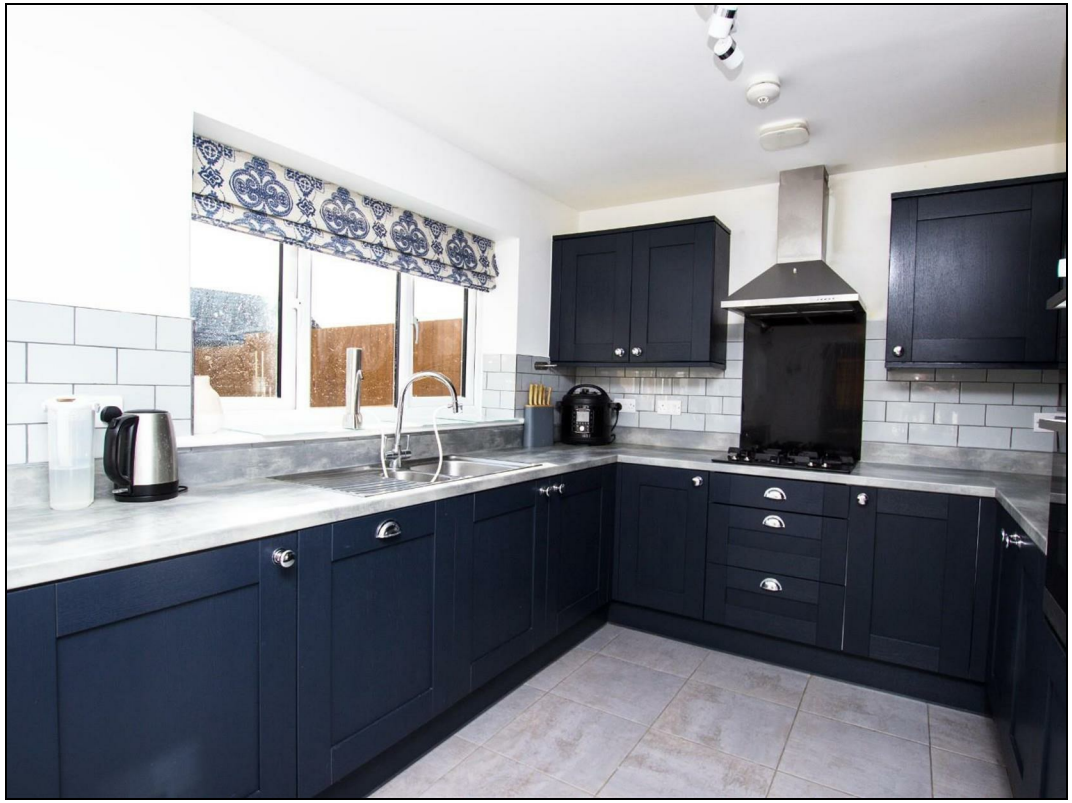

KAMEN RIDER SERIES
KAMEN RIDER - KAMEN RIDER GOTCHARD

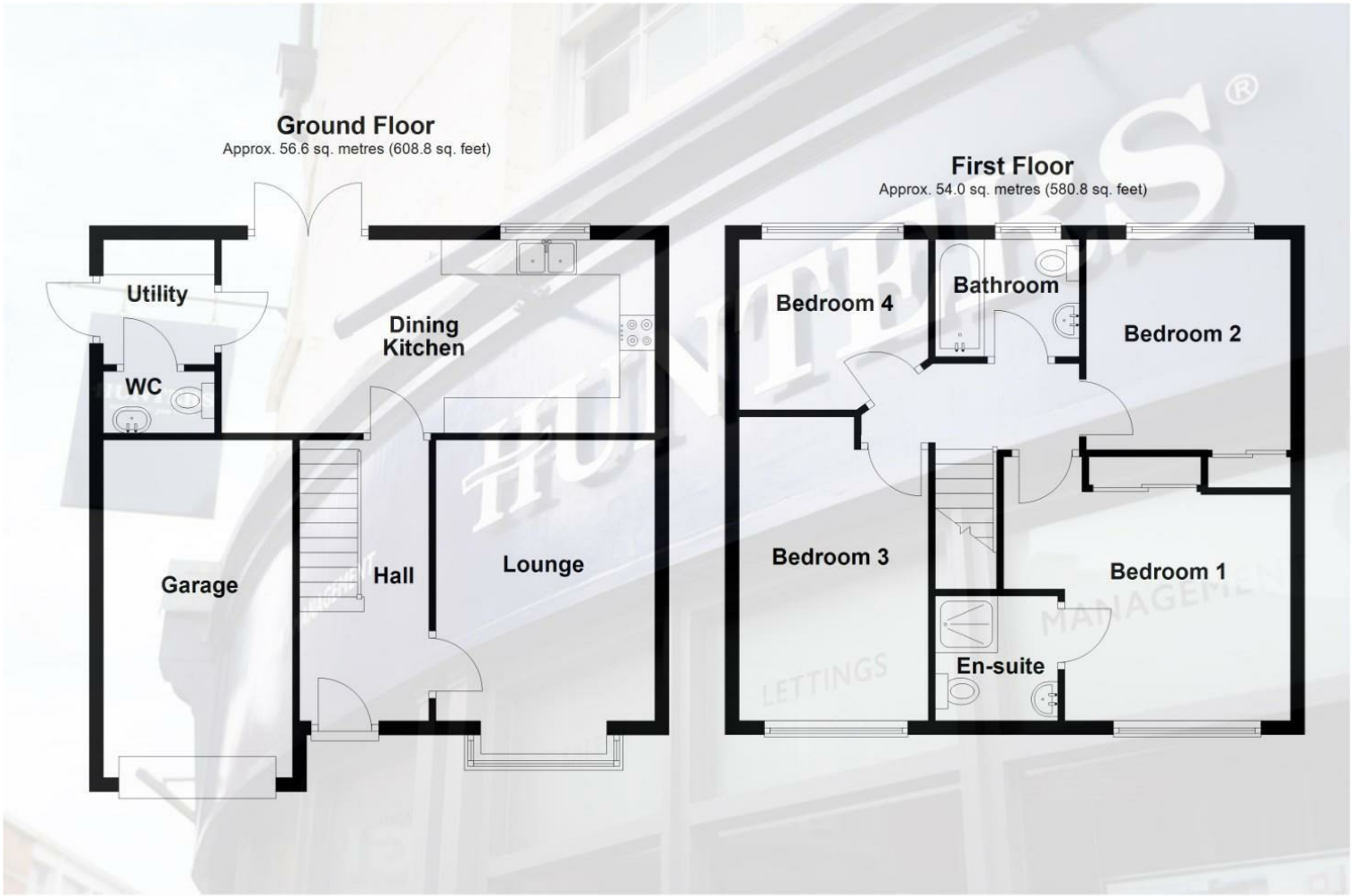

Total area: approx. 110.5 sq. metres (1189.7 sq. feet)

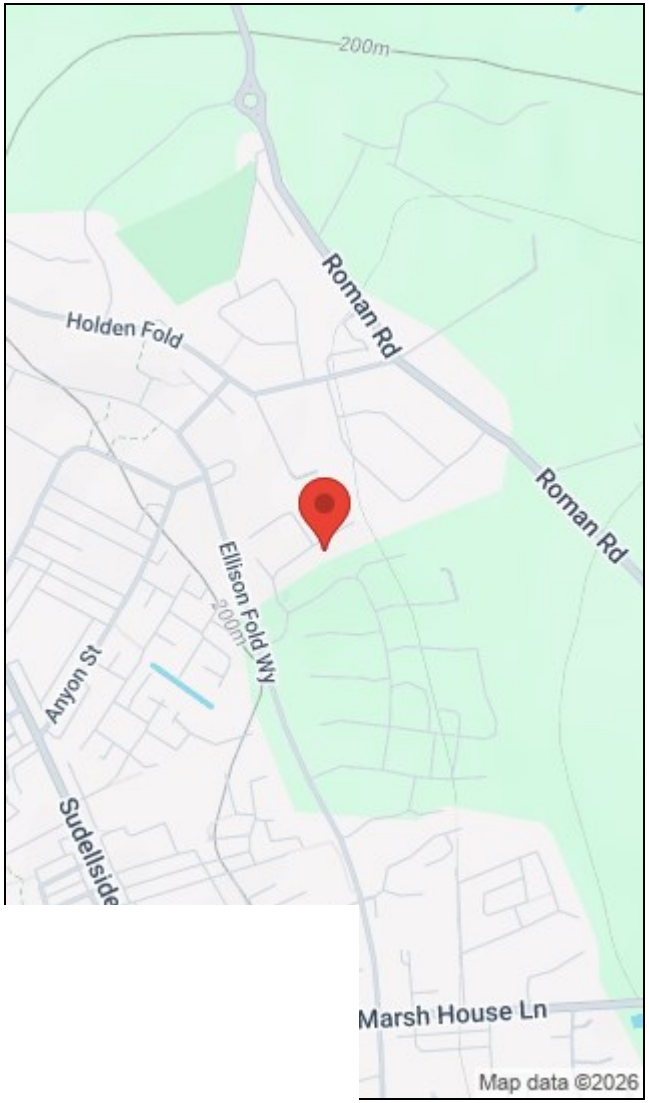

16 Wellington Fold, Darwen, Lancashire, BB3 1PU I 01254 706471
darwen@hunters.com I www.hunters.com

This Hunters business is independently owned and operated by Baxter Estate Agents Limited | Registered Address 207 - 209 Duckworth Street, Darwen, Lancashire, BB3 1AU | Registered Number: 8986836 England and Wales | VAT No: 872 1369 16
with the written consent of Hunters Franchising Limited.