HUNTERS®

HERE TO GET *you* THERE

North Crofts, London, SE23 3PS

Asking Price £510,000

Property Images

HUNTERS®

HERE TO GET *you* THERE

Property Images

HUNTERS®

HERE TO GET *you* THERE

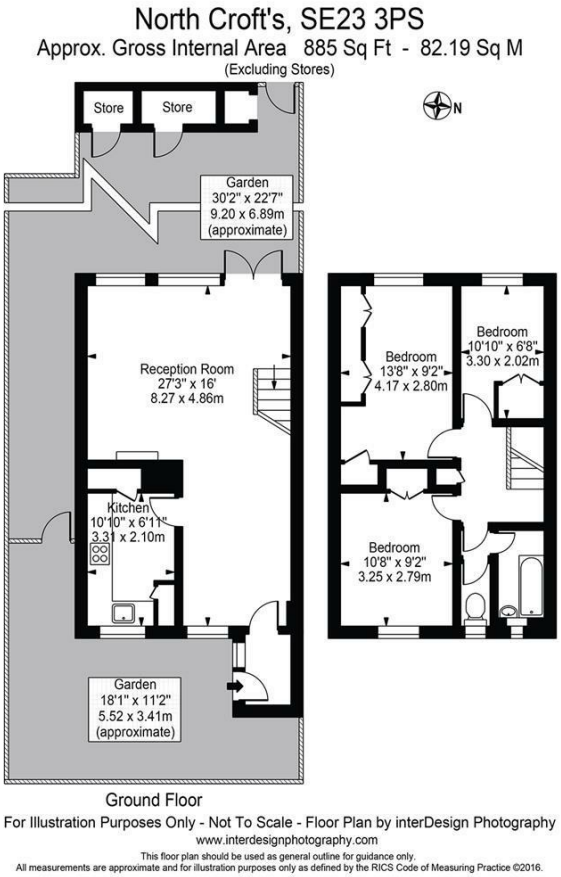

EPC

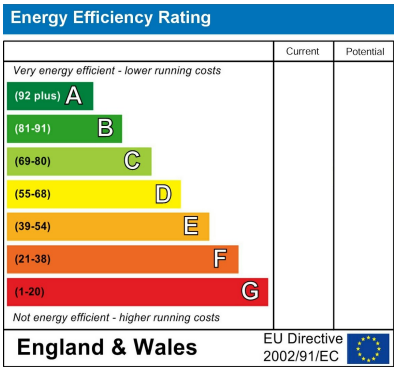

Map

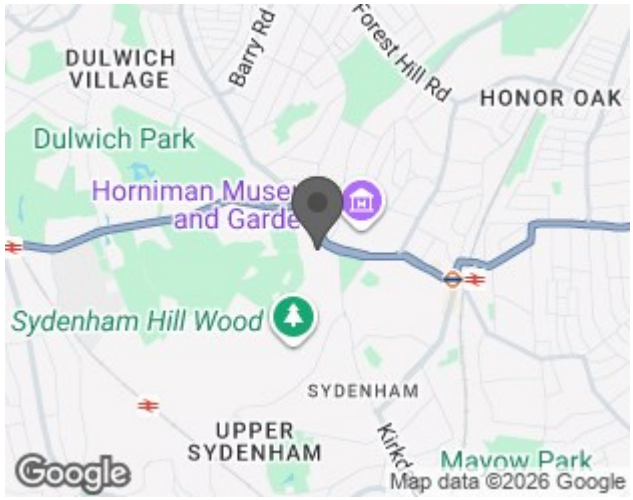

Details

Type: House Beds: 3 Bathrooms: 1 Receptions: 1 Tenure: Leasehold

ASKING PRICE £510,000

CHAIN-FREE

New to the market is the well-proportioned three-bedroom leasehold house situated in the ever popular Sydenham Hill Estate - an ideal location for families looking for a new home.

The property offers around 885 sqft of space as well as front and back gardens. Comprised of a separate kitchen, substantial living room leading directly to the back garden, three bedrooms and a family bathroom.

Situated in Forest Hill, Sydenham Hill the area offers a plethora of shops, restaurants and amenities as well as good schools, great transport links, parks and green spaces.

Features

• ASKING PRICE £510,000 • CHAIN-FREE • LEASEHOLD • APPROXIMATELY 885 SQFT • THREE BEDROOMS • FRONT AND BACK GARDENS • SEPARATE KITCHEN • SUBSTANTIAL LIVING ROOM • In Proximity of Shops, Restaurants and Amenities • In Proximity of Schools, Transport Links, Parks and Green Spaces

ASKING PRICE £510,000

CHAIN-FREE

New to the market is the well-proportioned three-bedroom house situated in the ever popular Sydenham Hill Estate.

The property spans approximately 885sqft of living space. The ground-floor is comprised of the front garden, an entrance hallway with a separate kitchen to the left and a living room which provides approximately 432sqft of space and leads to a well-sized back garden. There are also storage units at the back.

The second-floor offers two double bedrooms, one single bedroom and a family bathroom.

Situated in Forest Hill, Sydenham Hill the area offers a plethora of shops, restaurants and amenities as well as good schools, great transport links, parks and green spaces.

Located in easy reach of Forest Hill train stations as well as being close to the Hornimans Museums and Gardens with easy access to Sydenham Woods, this is a property that offers more than many

others locally.

THE PROPERTY - DIRECT ACCESS TO THE WOODS and THE GROUNDS OF THE DEVELOPMENT

Located in easy reach of Forest Hill and East Dulwich stations as well as being opposite the Hornimans Museums and Gardens with easy access to Sydenham Hill Woods, this is a property that offers more than many others locally.

Close by is the highly acclaimed Sydenham Hill Woods. Made up of approximately 11 hectares, Sydenham Hill Wood forms part of the largest remaining tract of the old Great North Wood. The wood is home to more than 200 species of trees and plants as well as rare fungi, insects, birds and woodland mammals.

The Woods are a unique mix of new and ancient woodland, with remnants of Victorian gardens and is London Wildlife Trust's oldest nature reserve.

In the 1980s, Sydenham Hill Wood was saved from development threats, a testament to the determination of local people to safeguard nature. It became London Wildlife Trust's first nature reserve in 1982 and Cox's Walk came under the Trusts management in 1998.

This lovely walk is perfect for couples, family walks (including the dog!) and hikers with a great pub at the end for a Sunday roast or a summery pint in their amazing beer garden!

TRANSPORT INFORMATION

Forest Hill train station, served by the Overground and Southern Rail and offers the following approximate travel times to central London stations:

London Bridge in approximately 17 minutes.

Canada Water Station in 15 minutes.

Canary Wharf Station in 20 minutes

Shoreditch High Street in approximately 22 minutes.

Victoria station in approximately 30 minutes.

SCHOOLS

Eliot Bank Primary School:
Behaviour and attitudes – Good, Early years provision – Outstanding, Leadership and management – Good, Personal development – Good, The quality of education - Good
Kelvin Grove:
Behaviour and Attitudes – Good, Early Years Provisions – Good, Leadership and Management – Good, Personal Development – Good, The Quality of Education – Good
Sydenham School:
Achievement of pupils – Good, Behaviour and safety of pupils – Good, Leadership and management – Outstanding, Quality of teaching – Good
Holy Trinity Church of England Primary School:
Achievement of pupils – Good, Behaviour and safety of pupils – Good, Early years provision – Good, Leadership and management – Good, Quality of teaching -Good

SHOPS, RESTAURANT AND AMENITIES

Local restaurants include NetViet, Tofu Canteen, Lazy Chef, Canvas & Cream, Sylvan Post, Bona and The Signal.
With a short walk to Dulwich you will find:

Love Dulwich Turkish BBQ & Meze Restaurant, Pizzeria Restaurant dai due Fratelli, Franklins London, Yama Momo, Trinco Dulwich, Jumping Bean, A J Farmer Ltd, Through The Trees Clothing Boutique, Blue Feather and Really Maria. There also an abundance of convenience stores as well of local supermarkets.

PARKS AND GREEN SPACES

Dulwich Park, Peckham Rye Park & Common, Belair Park, Goose Green, Sydenham Hill Wood and Horniman Museum and Gardens (SE23): Offers scenic views and formal gardens.

The Horniman Museum and Playpark - membership of the Horniman is low cost and great for families. There are lots of activities for all ages in the park and it boasts a spectacular view of London from the Hill. For those who have a dog or are thinking of getting one, there are lots of dog walkers / minders in the area and a great bunch of people meet there in the mornings to walk dogs together.

Hunters estate agents Forest Hill have sold several houses and flats near North Croft in SE23 over the last 10 years. The stats from a sale include:

• Offers received for 98.75% of the guide price
• 3 viewings
• 3 offers received (100% of offers were received compared to viewings!)
• Offers received in 8 days of going to market
• Offer accepted on the 12th day of going to market

Hunters also let and manage properties close to North Crofts, SE23.