HUNTERS®

HERE TO GET *you* THERE

West Avenue

Wombwell, Barnsley, S73 8QG

£950 Per Month

2 1 2

Council Tax:

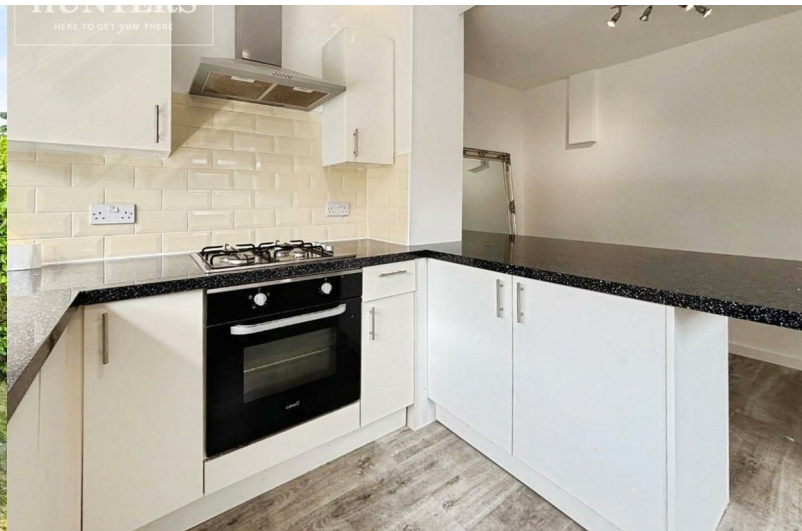

31 West Avenue

Wombwell, Barnsley, S73 8QG

£950 Per Month

Entrance Hall

Lounge
41'11" x 36'5" (12.8 x 11.11)

Dining Area
39'4" x 21'11" (12 x 6.7)

Kitchen
33'1" x 20'11" (10.1 x 6.4)

Bedroom 1
38'4" x 35'5" (11.7 x 10.8)

Bedroom 2
33'5" x 21'7" (10.2 x 6.6)

Family bathroom

Tel: 01226 447155

Road Map

Hybrid Map

Terrain Map

Floor Plan

Viewing

Please contact our Hunters Barnsley Office on 01226 447155 if you wish to arrange a viewing appointment for this property or require further information.

Energy Efficiency Graph

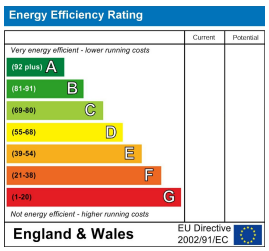

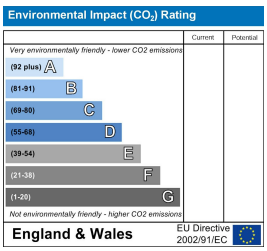

These particulars are intended to give a fair and reliable description of the property but no responsibility for any inaccuracy or error can be accepted and do not constitute an offer or contract. We have not tested any services or appliances (including central heating if fitted) referred to in these particulars and the purchasers are advised to satisfy themselves as to the working order and condition. If a property is unoccupied at any time there may be reconnection charges for any switched off/disconnected or drained services or appliances - All measurements are approximate.
THINKING OF SELLING? If you are thinking of selling your home or just curious to discover the value of your property, Hunters would be pleased to provide free, no obligation sales and marketing advice. Even if your home is outside the area covered by our local offices we can arrange a Market Appraisal through our national network of Hunters estate agents.

1-3 Church Street, Barnsley, S70 2AB
Tel: 01226 447155 Email: barnsley@hunters.com https://www.hunters.com