HUNTERS®

HERE TO GET *you* THERE

22 Lund Close, Barnsley, S71 5PF

£269,950

Property Images

















HUNTERS®

HERE TO GET *you* THERE

Property Images



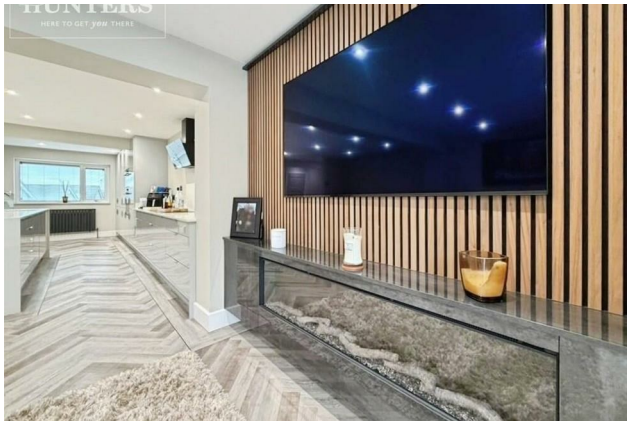







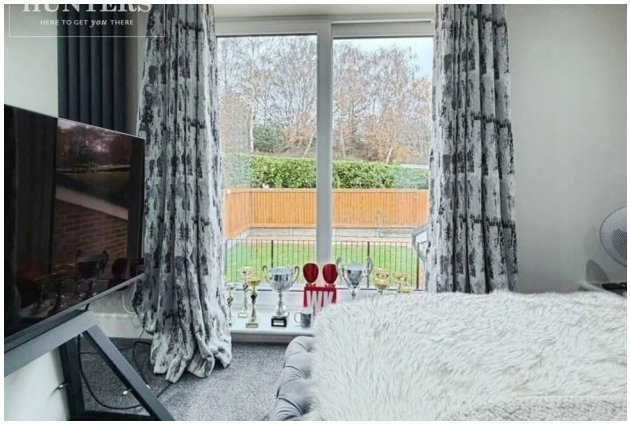





HUNTERS®

HERE TO GET *you* THERE

Property Images













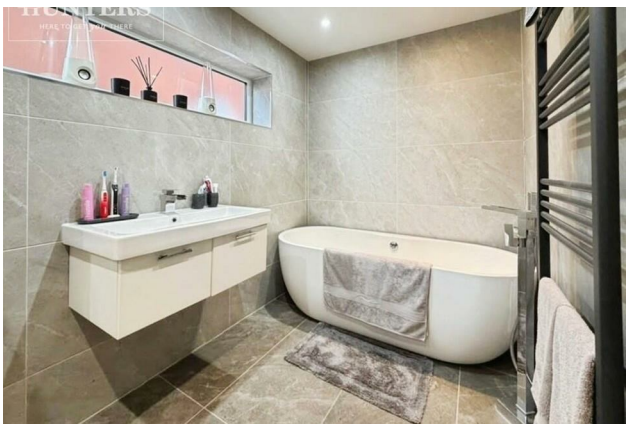



HUNTERS®

HERE TO GET *you* THERE

Property Images



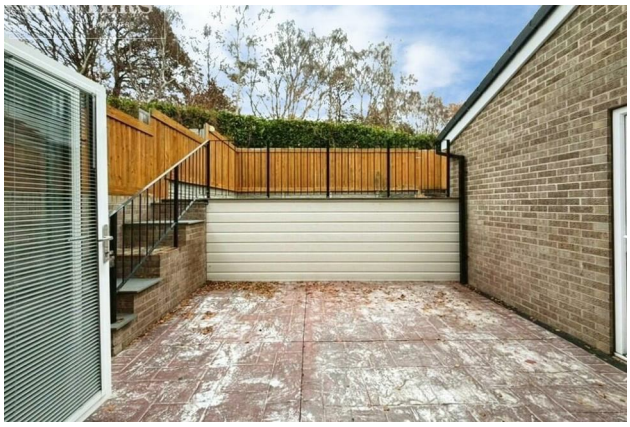

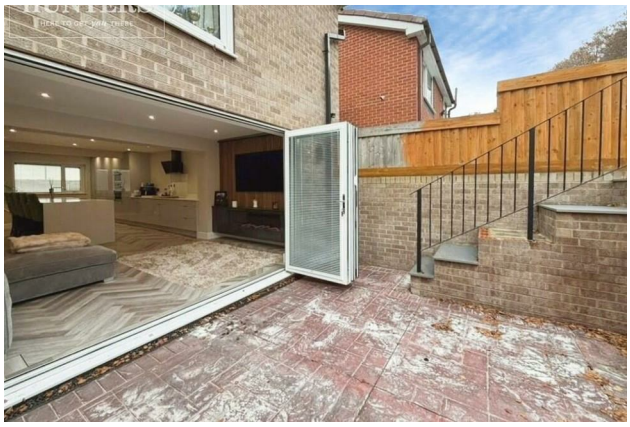







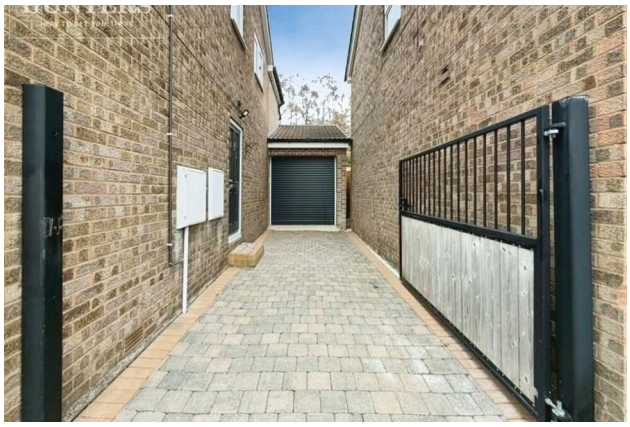

HUNTERS®

HERE TO GET *you* THERE

22 Lund Close

Three Bedroom Detached Home | For Sale

Ground Floor

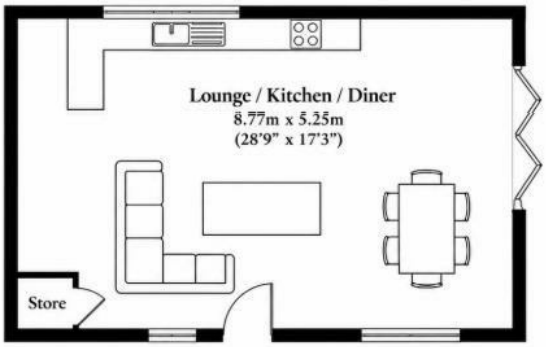

First Floor

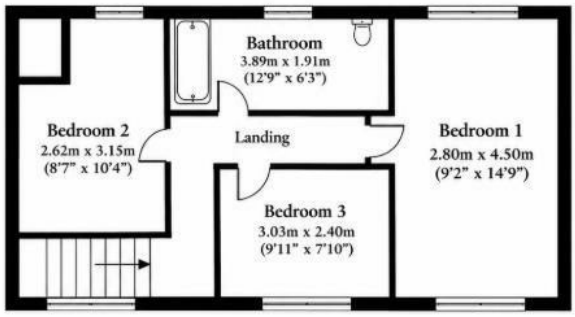

EPC

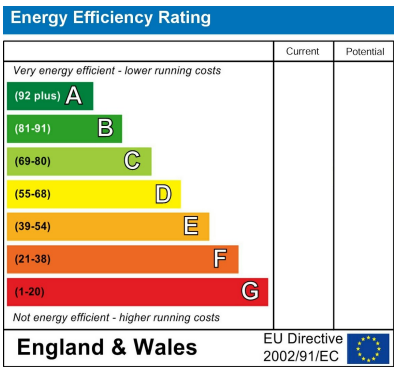

Map

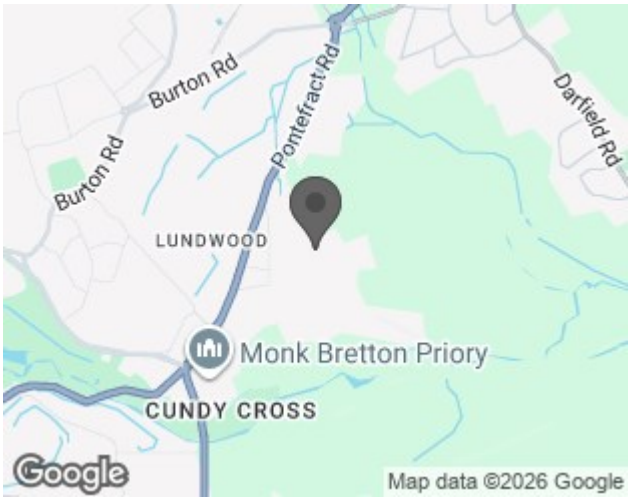

Details

Type: House - Detached Beds: 3 Bathrooms: 1 Receptions: 1 Tenure: Freehold

Summary

THE SPECIFICATION OF THIS GORGEOUS THREE-BEDROOM DETACHED HOME IS SURE TO IMPRESS! OFFERING BEAUTIFULLY DESIGNED OPEN-PLAN LIVING, STYLISH INTERIORS, A LUXURIOUS FAMILY BATHROOM, GORGEOUS REAR GARDEN, GARAGE AND PARKING FOR MULTIPLE VEHICLES, THIS EXCEPTIONAL HOME MUST BE VIEWED!

Stepping into the welcoming entrance hall, you are immediately drawn through to the impressive open-plan living space, thoughtfully designed to combine modern living with comfort and style. The stunning fitted kitchen offers ample storage, fully integrated appliances and a fantastic breakfast bar, creating the perfect spot for entertaining guests, enjoying family meals or simply relaxing. Flowing seamlessly into the cosy lounge area, you will find a stylish media wall complete with an electric fire, creating a warm and inviting atmosphere.

To the first floor, the property offers three generously sized double bedrooms, with the master bedroom benefiting from fitted wardrobes and large windows allowing plenty of natural light to flood the room. The beautifully appointed family bathroom is equally impressive, featuring a walk-in shower, freestanding bathtub and even a fitted television, creating the ultimate space to unwind and relax.

Externally, the rear garden has been wonderfully designed, featuring a patio area ideal for outdoor dining and entertaining, with steps leading up to a lovely lawned area, perfect for enjoying the warmer months. The property further benefits from gated parking, a garage and a driveway providing parking for multiple vehicles.

Ideally located close to local schools, shops and a range of amenities, this exceptional home offers the perfect blend of style, space and practicality. A property of this calibre is sure to attract attention, so don't miss out – book your viewing today!

Features

• Stunning Three-Bedroom Detached Home • Impressive Open-Plan Living Space • Fully Integrated Modern Kitchen • Breakfast Bar Perfect For Entertaining • Stylish Lounge With Media Wall & Electric Fire • Three Spacious Double Bedrooms • Luxurious Family Bathroom With Walk-In Shower & Freestanding Bath • Garage, Gated Parking & Driveway For Multiple Vehicles • Gorgeous Tiered Rear Garden With Patio & Lawn • Convenient Location Close To Schools, Shops & Amenities