HUNTERS®

HERE TO GET *you* THERE



School Road, Hollinwood, Oldham

Offers Over £195,000

Council Tax: A Tenure: Leasehold

3 | 1 | 2 | D

Located on School Road in Hollinwood, Oldham, this delightful end terrace house presents an excellent opportunity for families and first-time buyers alike. With a well-thought-out layout, the property boasts two inviting reception rooms, perfect for both relaxation and entertaining guests.

The home features three spacious bedrooms, providing ample space for a growing family or the flexibility to create a home office or guest room. The single bathroom is conveniently located, ensuring ease of access for all residents.

This property is ideally situated in a friendly neighbourhood, offering a sense of community while being close to local amenities, schools, and transport links. The end terrace design allows for additional privacy and a pleasant outdoor space, making it a wonderful place to call home.

With its appealing features and prime location, this house on School Road is a fantastic prospect for those seeking comfort and convenience in Oldham. Do not miss the chance to make this your new home.

- WELL PRESENTED
- SPACIOUS END TERRACE
- 3 BEDROOMS
- 2 RECEPTION ROOMS
- UPVC DOUBLE GLAZED WINDOWS
- GAS CENTRAL HEATING
- ENLCOSED YARD
- CONVENIENT LOCATION



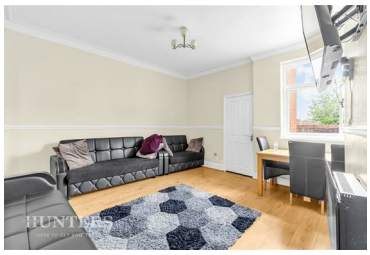



832 Hollins Road, Oldham, OL8 4SR
Tel: 0161 669 4833 Email: oldham@hunters.com
https://www.hunters.com

The Property Ombudsman