

HUNTERS®

HERE TO GET *you* THERE

37 Woodvale Crescent, Bingley, BD16 4AJ

Asking Price £545,000

Property Images

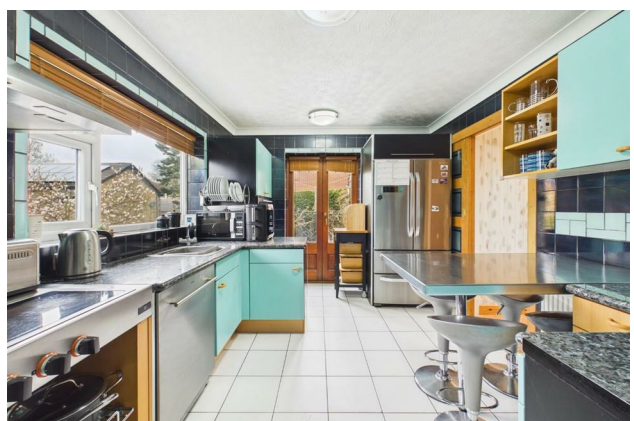

HUNTERS®

HERE TO GET *you* THERE

Property Images

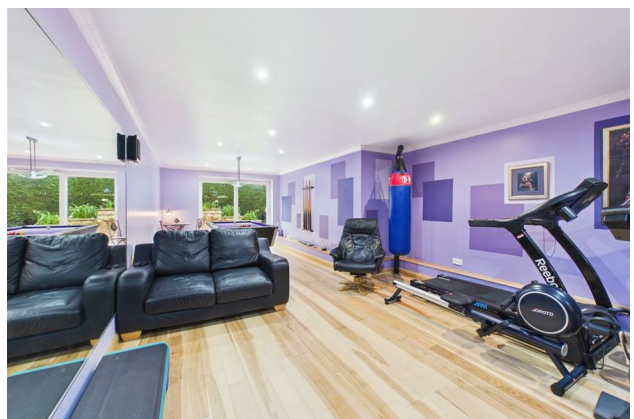

HUNTERS[®]

HERE TO GET *you* THERE

Property Images

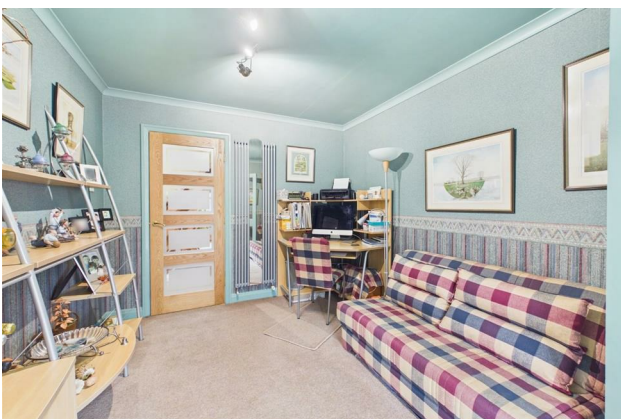

HUNTERS®

HERE TO GET *you* THERE

Property Images

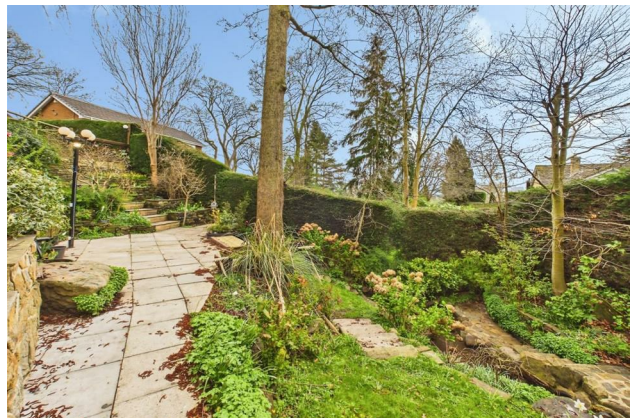
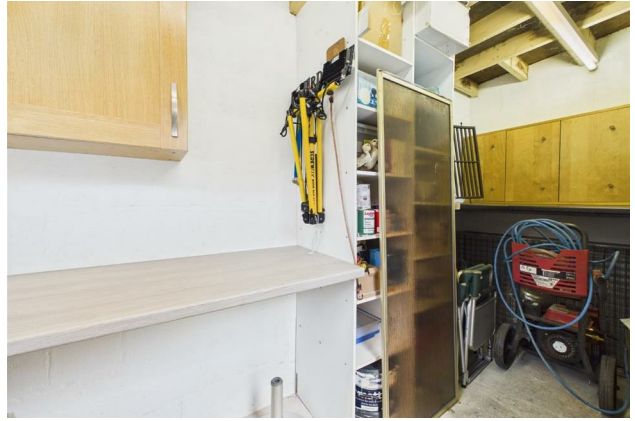

HUNTERS®

HERE TO GET *you* THERE

Property Images

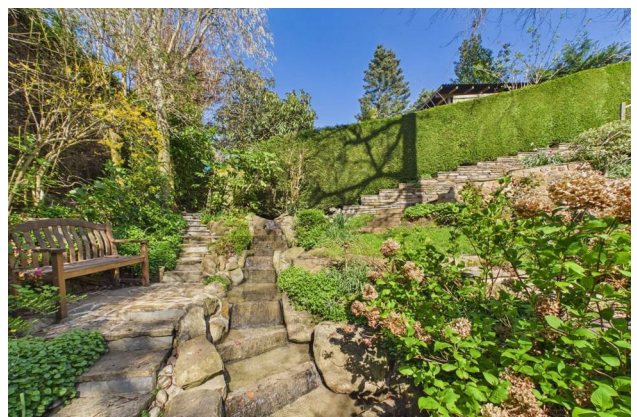
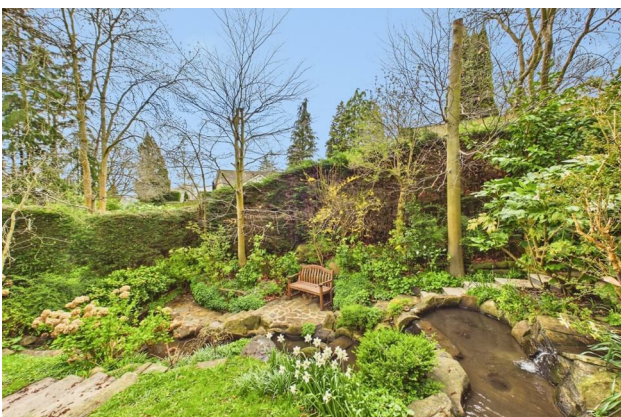

HUNTERS®

HERE TO GET *you* THERE

Property Images





EPC

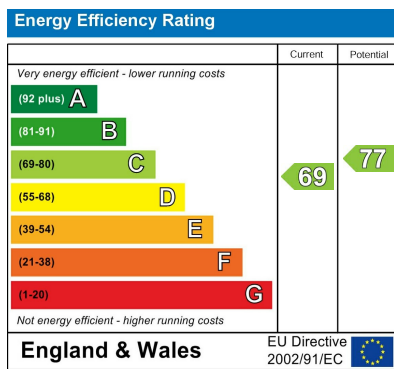

Map



Details

Type: House - Detached Beds: 4 Bathrooms: 3 Receptions: 2 Tenure: Freehold

Summary

Book Your Viewing Today - A chain free four bedroom detached home that sits in a mature enviable plot

Features

- Impressive Detached Home • Excellent Residential Location • Many Mature Trees and Shrubs • Adjoining Natural Stream • Out Buildings and Work Shop • Flexible Layout • Parking and Double Garage • Viewing Essential • EPC Rating C • Council Tax Band E