HUNTERS®

HERE TO GET *you* THERE

Firs Drive

Hounslow, TW5 9TD

£4,000 Per Month

5 2 2

LONG LET & Option to purchase

A stunning detached family home offered to the market. Available immediately and recently renovated with stunning features, five large bedrooms, a family bathroom, two reception rooms, newly fitted kitchen and down stairs WC.

Recently undergone a full refurbishment throughout, this amazing 5 bedroom detached Tudor property sits on a large plot and benefits from modern interiors while featuring original aspects.

Firs Drive is a quiet no-through road boasting a small green area and is moments from amenities on Bath Road. Access to the large selection of shops, eateries and entertainment facilities in Hounslow centre is quick and easy as well as access onto M4

With off street parking and a large private rear garden.

Area Map

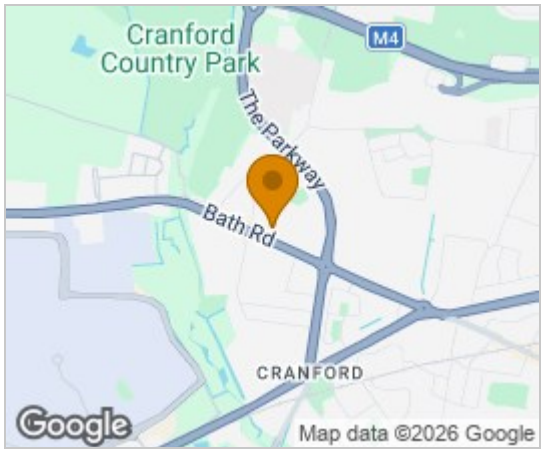

Floor Plans

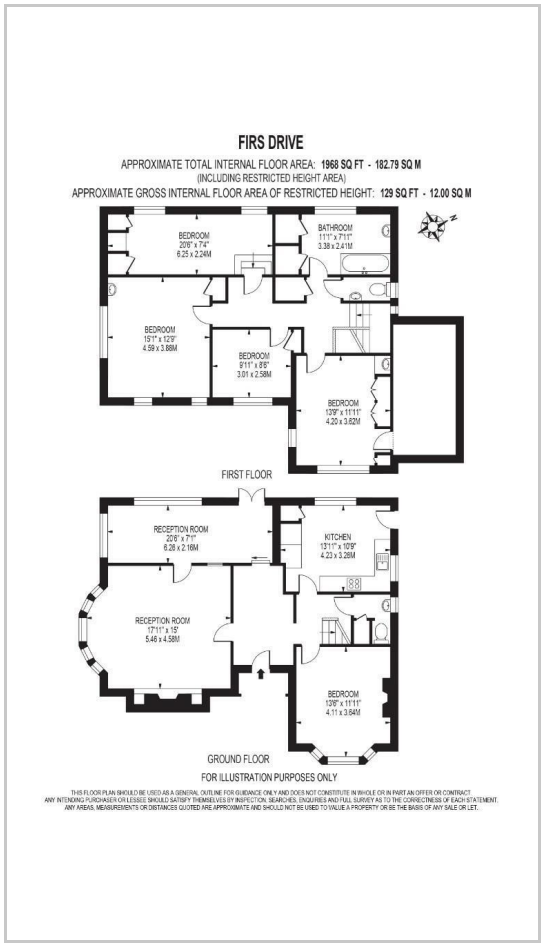

Energy Efficiency Graph

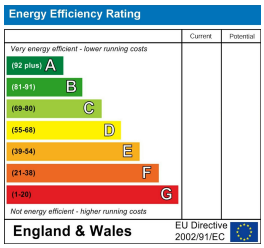

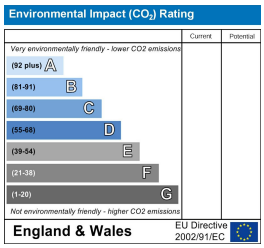

These particulars are intended to give a fair and reliable description of the property but no responsibility for any inaccuracy or error can be accepted and do not constitute an offer or contract. We have not tested any services or appliances (including central heating if fitted) referred to in these particulars and the purchasers are advised to satisfy themselves as to the working order and condition. If a property is unoccupied at any time there may be reconnection charges for any switched off/disconnected or drained services or appliances - All measurements are approximate.
THINKING OF SELLING? If you are thinking of selling your home or just curious to discover the value of your property, Hunters would be pleased to provide free, no obligation sales and marketing advice. Even if your home is outside the area covered by our local offices we can arrange a Market Appraisal through our national network of Hunters estate agents.

6 Ferry Quays, Brentford, TW8 0AT
Tel: 0208 568 2929 Email: brentford@hunters.com https://www.hunters.com