



Belfairs Drive, Chadwell Heath, Romford, RM6 4EB

- THREE BEDROOM
- TWO RECEPTION ROOMS
- OFF STREET PARKING
- REDBRIDGE BOROUGH
- MUCH SOUGHT AFTER LOCATION
- MID TERRACE HOUSE
- FIRST FLOOR BATHROOM
- CHAIN FREE
- EASY ACCESS TO CHADWELL HEATH STATION
- IDEAL FAMILY HOME

Offers In Excess Of £500,000



Belfairs Drive, Chadwell Heath, Romford, RM6 4EB



Nestled in the desirable area of Chadwell Heath, Romford, this charming three-bedroom mid-terrace house on Belfairs Drive offers a perfect blend of comfort and convenience. Spanning an impressive 949 square feet, the property features two spacious reception rooms, providing ample space for family gatherings or entertaining guests. The first-floor bathroom adds to the practicality of the home, ensuring that daily routines are both efficient and comfortable.

One of the standout features of this property is the off-street parking, accommodating one vehicle, which is a valuable asset in this bustling area. The house is chain-free, making it an attractive option for those looking to move in without delay.



The location is particularly appealing, with easy access to Chadwell Heath Station, allowing for swift commutes to London and beyond. Additionally, residents will find a variety of local amenities within close proximity, catering to all daily needs.

This property is ideal for families seeking a welcoming home or for investors looking to expand their portfolio. With its practical layout and prime location, this mid-terrace house presents an excellent opportunity for both living and investment. Don't miss the chance to make this delightful property your own.



Belfairs Drive, Chadwell Heath, Romford, RM6 4EB

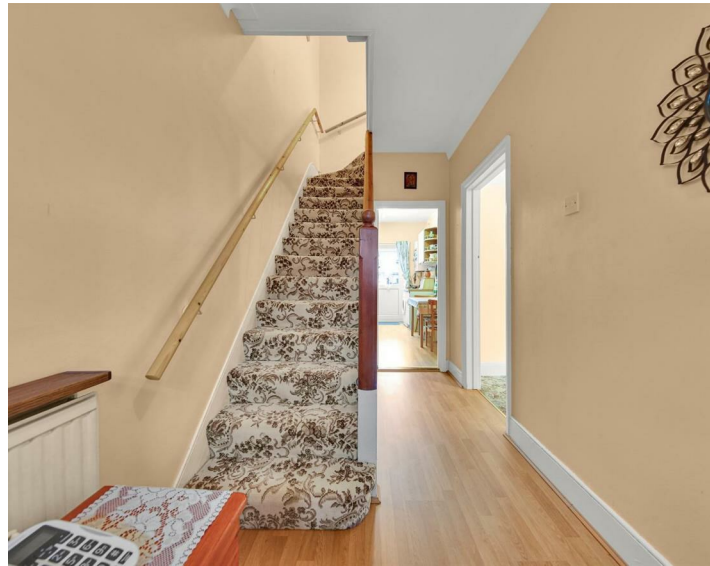

Hallway

Reception Room
14'0 x 12'2

Dining Room
12'6 x 10'4

Kitchen
12'1 x 7'5

Bedroom One
13'11 x 10'10

Bedroom Two
12'3 x 10'11

Bedroom Three
8'2 x 7'2

Shower Room
8'8 x 6'6

Garden
56'9 x 19'7

