

HUNTERS[®]

HERE TO GET *you* THERE



Morley Road

Romford, RM6 6XB

Offers In Excess Of £475,000



Nestled on Morley Road in the desirable area of Chadwell Heath, this charming three-bedroom end of terrace house offers a perfect blend of comfort and convenience. Spanning an impressive 962 square feet, the property boasts a bright and airy through lounge, creating an inviting space for both relaxation and entertaining.

The well-presented home features a first-floor bathroom and a convenient ground floor W.C., catering to the needs of modern family living. Each of the three bedrooms provides ample space, making it an ideal setting for families or those looking to establish a comfortable home.

One of the standout features of this property is the garage located to the rear, providing additional storage or parking options. The house is chain-free, allowing for a smooth and straightforward purchase process.

Situated in a sought-after location, residents will benefit from easy access to the bustling high road and Chadwell Heath station, making commuting and local amenities readily accessible. This property is not just a house; it is a wonderful family home waiting to be cherished. Whether you are a first-time buyer or looking to relocate, this delightful residence is sure to impress.



Porch

Dining/Reception Room 27'2 x 11'3 (8.28m x 3.43m)

Kitchen 9'9 x 7'9 (2.97m x 2.36m)

Ground Floor W.C

Bedroom One 14' 4 x 11'3 (4.27m x 3.43m)

Bedroom Two 12'11 x 10'0 (3.94m x 3.05m)

Bedroom Three 8'4 x 6'10 (2.54m x 2.08m)

Shower Room 7'11 x 6'0 (2.41m x 1.83m)

Garden 36'9 x 21'9 (11.20m x 6.63m)

Garage/Outbuilding 14'7 x 9'8 (4.45m x 2.95m)

Area Map



Floor Plans

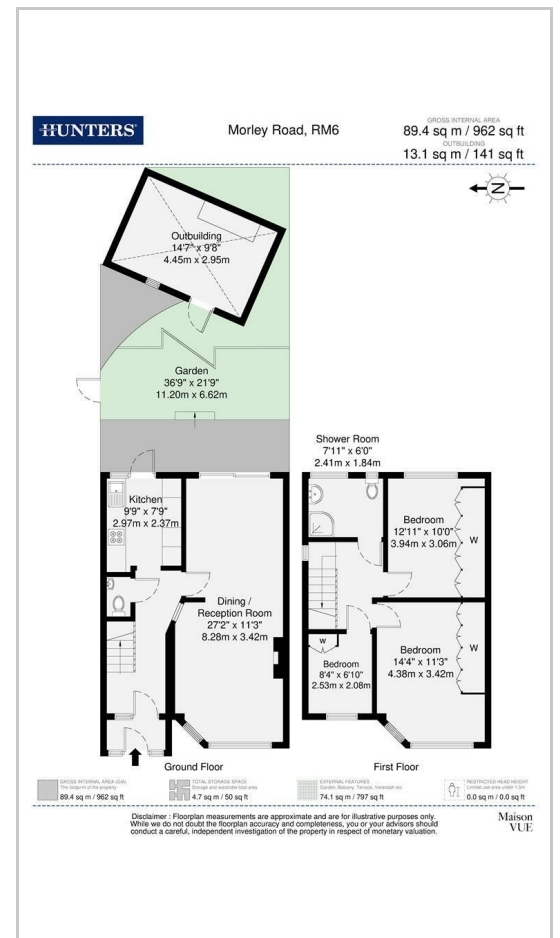

Energy Efficiency Graph

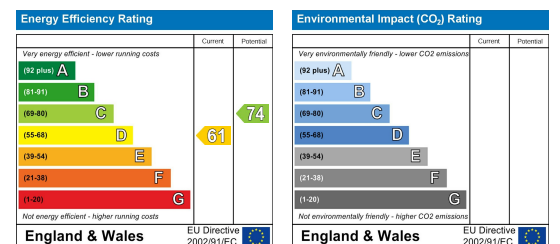

These particulars are intended to give a fair and reliable description of the property but no responsibility for any inaccuracy or error can be accepted and do not constitute an offer or contract. We have not tested any services or appliances (including central heating if fitted) referred to in these particulars and the purchasers are advised to satisfy themselves as to the working order and condition. If a property is unoccupied at any time there may be reconnection charges for any switched off/disconnected or drained services or appliances - All measurements are approximate. **THINKING OF SELLING?** If you are thinking of selling your home or just curious to discover the value of your property, Hunters would be pleased to provide free, no obligation sales and marketing advice. Even if your home is outside the area covered by our local offices we can arrange a Market Appraisal through our national network of Hunters estate agents.

6 Tudor Parade, Chadwell Heath, RM6 6PS

Tel: 020 8150 6001 Email: chadwell.heath@hunters.com <https://www.hunters.com>