

HUNTERS[®]

HERE TO GET *you* THERE



Millfields Road

Wolverhampton, WV4 6JE

£900



TWO BEDROOM, SECOND FLOOR APARTMENT *AVAILABLE IMMEDIATELY* *IDEALLY LOCATED ON THE BORDER OF WOLVERHAMPTON AND BILSTON*

This two bedroom, first floor apartment is available to view and ready to let immediately. Located within easy reach of Wolverhampton City Centre, this deceptively spacious property is modern throughout and in a well maintained block. Entering the property there is a large kitchen / lounge / diner, two double bedrooms of varying sizes and a family bathroom with shower over bath. This property further benefits from UPVC double glazing, electric heating throughout and unallocated off road parking. The property is ideal from those needing public transport into Wolverhampton, Bilston or surrounding areas, as well as commuters with the Black Country Route leading to M6 junction 10 just a stones throw away.

Call Hunters Sedgley today to register your interest!

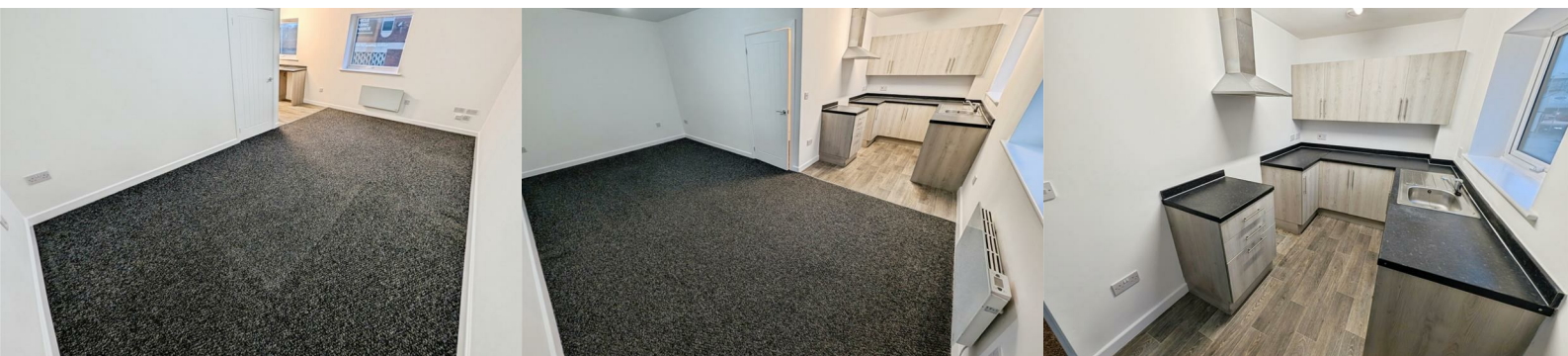

Area Map



Floor Plans



Energy Efficiency Graph

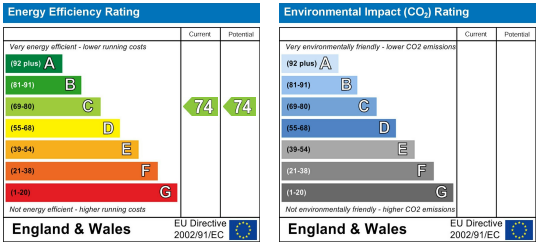

These particulars are intended to give a fair and reliable description of the property but no responsibility for any inaccuracy or error can be accepted and do not constitute an offer or contract. We have not tested any services or appliances (including central heating if fitted) referred to in these particulars and the purchasers are advised to satisfy themselves as to the working order and condition. If a property is unoccupied at any time there may be reconnection charges for any switched off/disconnected or drained services or appliances - All measurements are approximate.

THINKING OF SELLING? If you are thinking of selling your home or just curious to discover the value of your property, Hunters would be pleased to provide free, no obligation sales and marketing advice. Even if your home is outside the area covered by our local offices we can arrange a Market Appraisal through our national network of Hunters estate agents.