HUNTERS®

HERE TO GET *you* THERE

St. Pauls Mews

York, YO24 4BR

£1,300 Per Calendar Month

3 1 1 C

Area Map

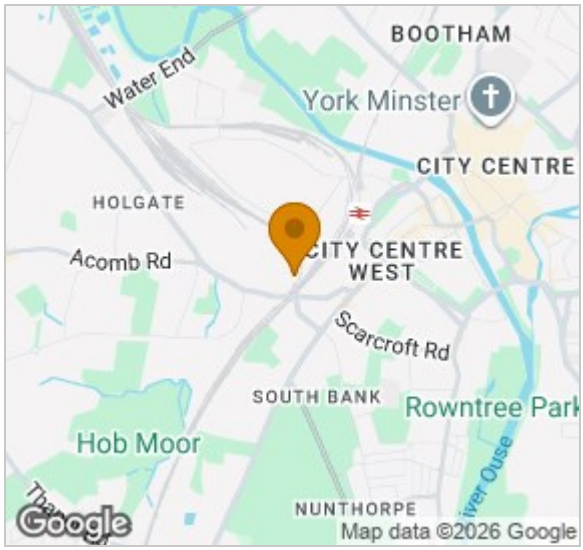

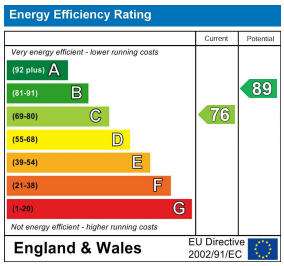

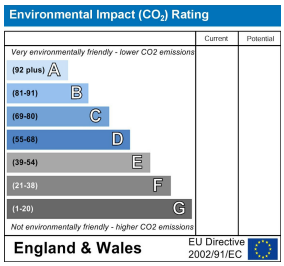

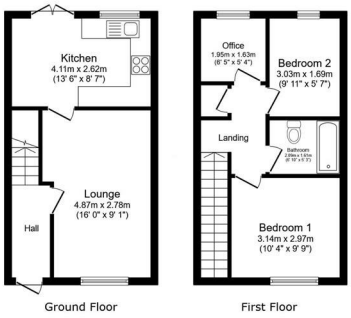

Total floor area: 63.2 sq.m. (680 sq.ft.)

This floor plan is for illustrative purposes only. It is not drawn to scale. Any measurements, floor areas (including any total floor area), openings and orientations are approximate. No details are guaranteed, they cannot be relied upon for any purpose and do not form any part of any agreement. No liability is taken for any error, omission or misstatement. A party must rely upon its own inspection(s). Powered by www.Propertybox.io

- MODERN TERRACED HOUSE
- AVAILABLE EARLY OCTOBER
- ENCLOSED REAR GARDEN
- DRIVE WAY FOR PARKING
- MODERN KITCHEN AND DINING AREA
- TWO SPARE ROOMS
- DEPOSIT ALTERNATIVE AVAILABLE
- LIGHT AIRY LIVING ROOM
- FAMILY BATHROOM
- COUNCIL TAX BAND: B | EPC RATING: C

These particulars are intended to give a fair and reliable description of the property but no responsibility for any inaccuracy or error can be accepted and do not constitute an offer or contract. We have not tested any services or appliances (including central heating if fitted) referred to in these particulars and the purchasers are advised to satisfy themselves as to the working order and condition. If a property is unoccupied at any time there may be reconnection charges for any switched off/disconnected or drained services or appliances - All measurements are approximate.
THINKING OF SELLING OR LETTING? If you are thinking of selling or letting your home or just curious to discover the value of your property, Hunters would be pleased to provide free, no obligation sales and marketing advice. Even if your home is outside the area covered by our local offices we can arrange a Market Appraisal through our national network of Hunters estate agents.

Ground Floor, Apollo House Eboracum Way, York, YO31 7RE
Tel: 01904 756100 Email: yorklettings@hunters.com https://www.hunters.com

The Property Ombudsman