
HUNTERS®
HERE TO GET you THERE

Belsize Road, London, NW6

Per Week £1,695 Per Week

HUNTERS®
HERE TO GET *you* THERE

Spacious One-Bedroom Apartment in South Hampstead

A well-proportioned one-bedroom apartment set within a charming white stucco-fronted Georgian conversion, ideally located in the heart of South Hampstead. Just moments from the excellent local amenities and transport links of Swiss Cottage, this property offers both style and convenience.

The apartment features a bright and airy reception room, a generously sized double bedroom, a tiled bathroom, and a separate kitchen. High ceilings and period features making it an inviting home for professionals.

223 West End Lane, West Hampstead, London, NW6 1XJ I 0207 431 4777
westhampsteadlettings@hunters.com I www.hunters.com

The Property Ombudsman
APPROVED CODE TRADINGSTANDARDS.UK

This Hunters business is independently owned and operated by Starside Estates Limited | Registered Address: 29 Oakwood Park Road, London, N14 6QB | Registered Number: 6741529 England and Wales | VAT No: 943 9575 77 with the written consent of Hunters Franchising Limited.



KEY FEATURES















FIRST FLOOR
512 sq.ft. (47.5 sq.m.) approx.

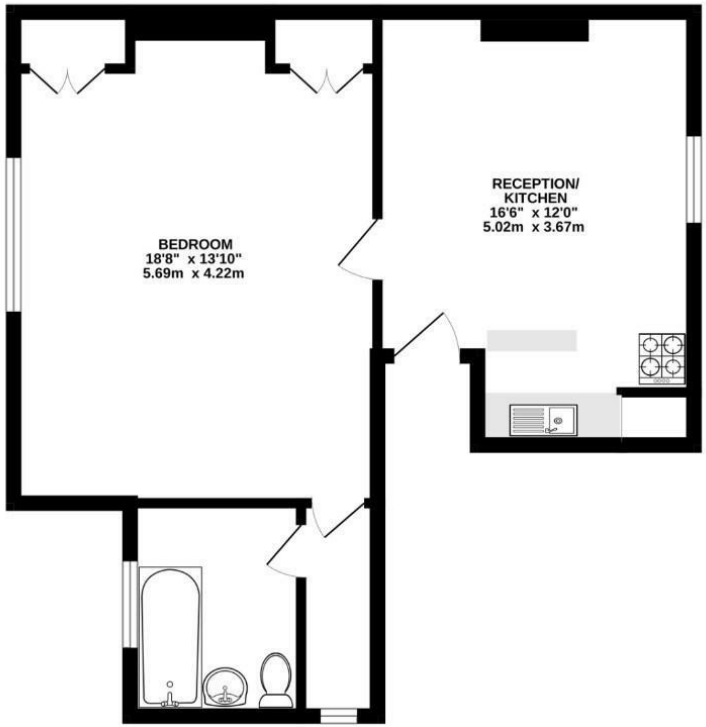

TOTAL FLOOR AREA : 512 sq.ft. (47.5 sq.m.) approx.

Whilst every attempt has been made to ensure the accuracy of the floorplan contained here, measurements of doors, windows, rooms and any other items are approximate and no responsibility is taken for any error, omission or mis-statement. This plan is for illustrative purposes only and should be used as such by any prospective purchaser. The services, systems and appliances shown have not been tested and no guarantee as to their operability or efficiency can be given.
Made with Metropix ©2025

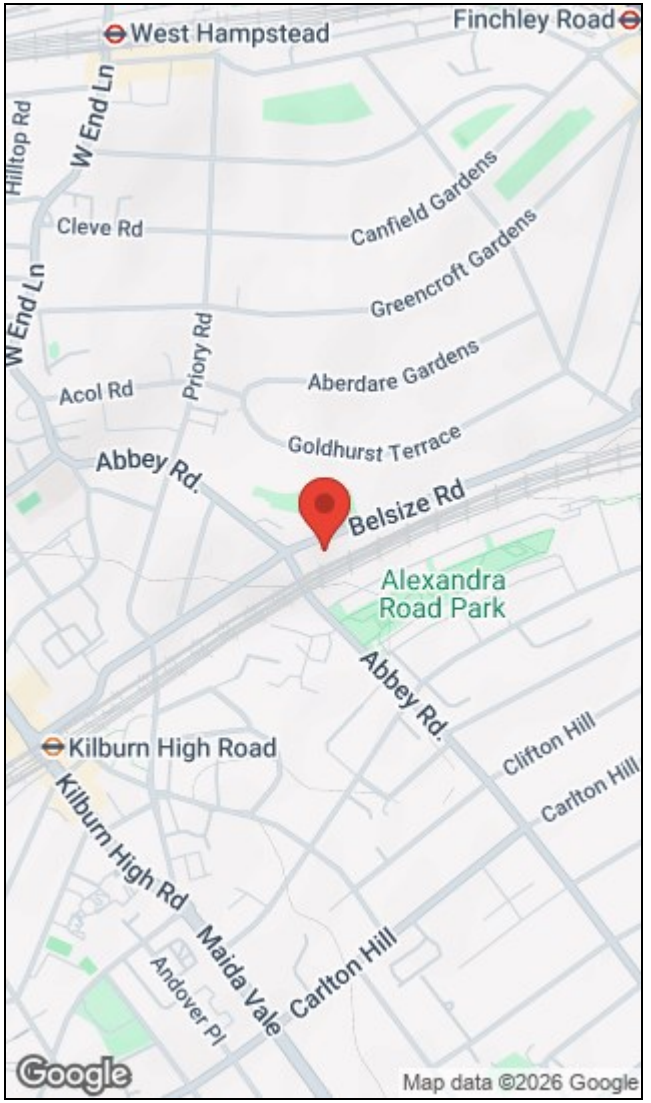

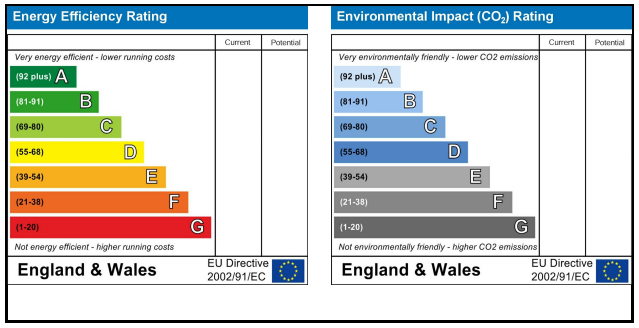

223 West End Lane, West Hampstead, London, NW6 1XJ I 0207 431 4777
westhampsteadlettings@hunters.com I www.hunters.com

The Property Ombudsman
APPROVED CODE TRADINGSTANDARDS.UK

This Hunters business is independently owned and operated by Starside Estates Limited | Registered Address: 29 Oakwood Park Road, London, N14 6QB | Registered Number: 6741529 England and Wales | VAT No: 943 9575 77 with the written consent of Hunters Franchising Limited.