



HUNTERS[®]
HERE TO GET *you* THERE

3 2 1 D

Marlborough Hill, St Johns Wood, London, NW8

Asking Price £1,500,000



We are proud bring to the market this rare opportunity to acquire an luxury garden maisonette in the heart of St John's Wood.

The residence spans approximately 1,400 sq. ft. with light-oak Herringbone flooring, and a superb open-plan layout designed for modern living. The elegant reception room seamlessly flows into a bespoke fitted kitchen and dining area, opening directly onto a private 43-ft south-west facing garden.

Accommodation comprises three generous bedrooms and two stylish bathrooms, including a luxurious en-suite shower room. The property is offered chain-free and comes with a share of the freehold.

Perfectly positioned within one of St John's Wood's most sought-after neighbourhoods, this outstanding home is just an 8-minute walk from St John's Wood Underground Station (Jubilee Line), 5 minutes from South Hampstead Overground, and moments from the excellent transport links and amenities of Finchley Road.

223 West End Lane, West Hampstead, London, NW6 1XJ | 0207 431 4777
westhampsteadsales@hunters.com | www.hunters.com



This Hunters business is independently owned and operated by Starside Estates Limited | Registered Address: 29 Oakwood Park Road, London, N14 6QB | Registered Number: 6741529 England and Wales | VAT No: 943 9575 77 with the written consent of Hunters Franchising Limited.



KEY FEATURES

- Three Bedroom Newly Refurbished St John's Wood Garden Apartment
- Spanning circa 1,400 sq.ft. of internal living space
 - Large 43-foot south-west facing garden
 - Private door entrance with fitted security
 - Newly refurbished high-spec
 - Inset lighting throughout
 - Herringbone wood flooring
- Close proximity to St' John's Wood & South Hampstead stations
 - 15 minute walk to Primrose Hill

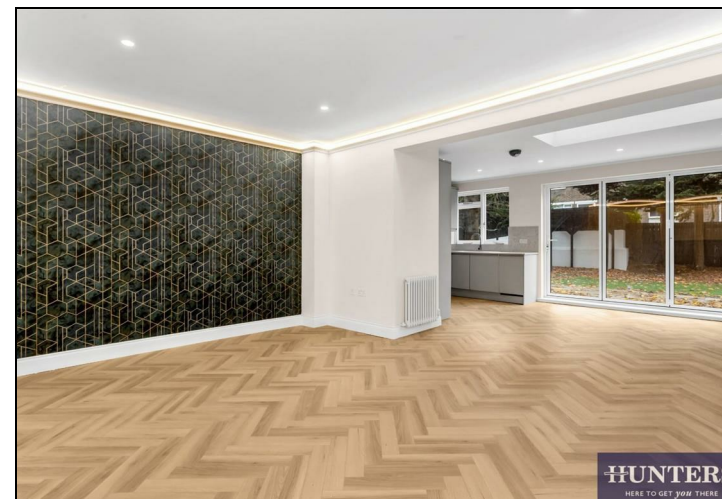
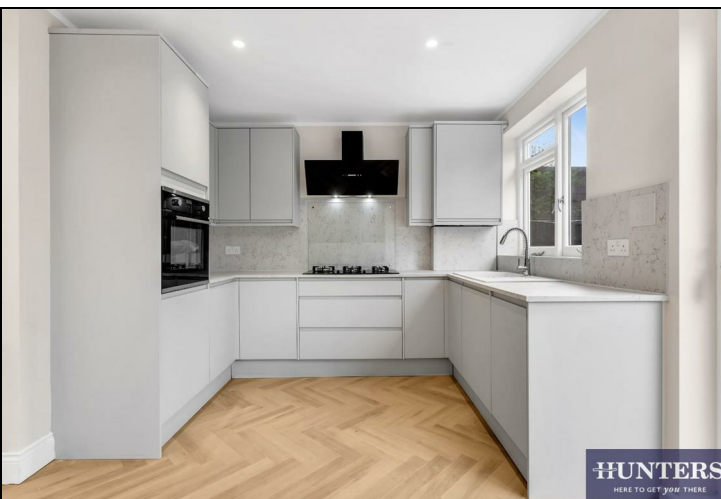



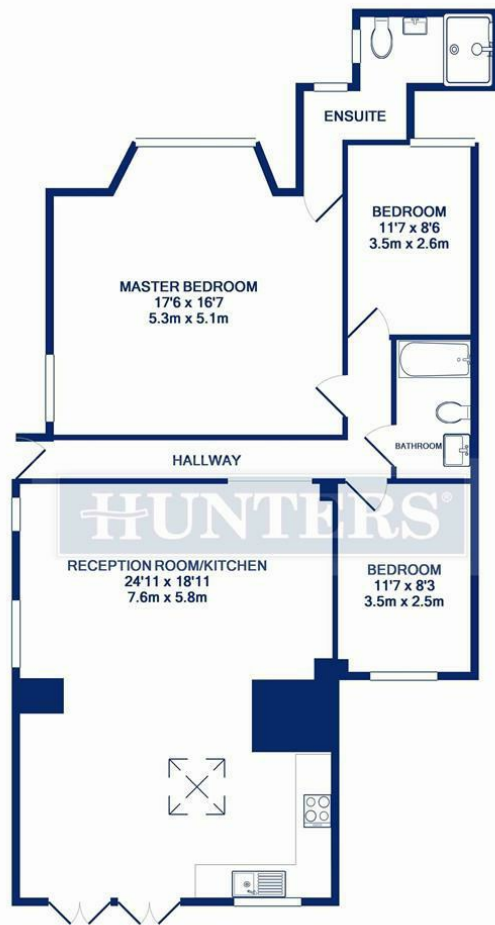

GROUND FLOOR
TOTAL APPROX. FLOOR AREA 1347 SQ.FT. (125.2 SQ.M.)

Whilst every attempt has been made to ensure the accuracy of the floor plan contained here, measurements of doors, windows, rooms and any other items are approximate and no responsibility is taken for any error, omission, or mis-statement. This plan is for illustrative purposes only and should be used as such by any prospective purchaser. The services, systems and appliances shown have not been tested and no guarantee as to their operability or efficiency can be given.
Made with Metropix ©2016

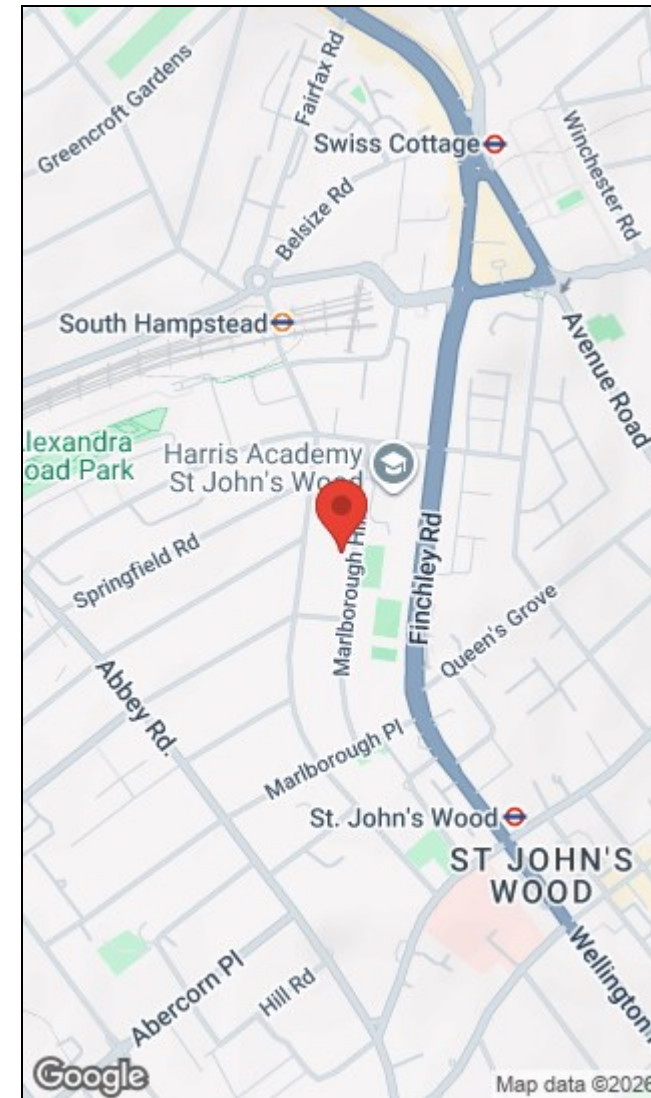

| Energy Efficiency Rating | | | Environmental Impact (CO ₂) Rating | | |
|---|---------|-----------|---|---------|-----------|
| | Current | Potential | | Current | Potential |
| Very energy efficient - lower running costs | | | Very environmentally friendly - lower CO ₂ emissions | | |
| (92 plus) A | | | (92 plus) A | | |
| (81-91) B | | | (81-91) B | | |
| (69-80) C | | | (69-80) C | | |
| (55-68) D | | | (55-68) D | | |
| (39-54) E | | | (39-54) E | | |
| (21-38) F | | | (21-38) F | | |
| (1-20) G | | | (1-20) G | | |
| Not energy efficient - higher running costs | | | Not environmentally friendly - higher CO ₂ emissions | | |
| | | 79 | | | |
| | 65 | | | | |
| England & Wales EU Directive 2002/91/EC | | | England & Wales EU Directive 2002/91/EC | | |

223 West End Lane, West Hampstead, London, NW6 1XJ | 0207 431 4777
westhampsteadsales@hunters.com | www.hunters.com



This Hunters business is independently owned and operated by Starside Estates Limited | Registered Address: 29 Oakwood Park Road, London, N14 6QB | Registered Number: 6741529 England and Wales | VAT No: 943 9575 77 with the written consent of Hunters Franchising Limited.