



HUNTERS[®]
HERE TO GET *you* THERE

Willowdene Close, Ashley, New Milton | Offers In The Region Of £300,000
Call us today on 01425 272163



3 bedroom end of terrace house. This property is now in need of modernisation throughout. The property is located on the outskirts of New Milton and Ashley within walking distance from the local schools, New Milton town centre and train station. The property offers the perfect opportunity for first time buyers or a young family to put their own stamp on the property at this great price.

The property consists of 2 double bedrooms and one single bedroom. There is a small but sunny courtyard garden and garage in the block adjacent to the house.

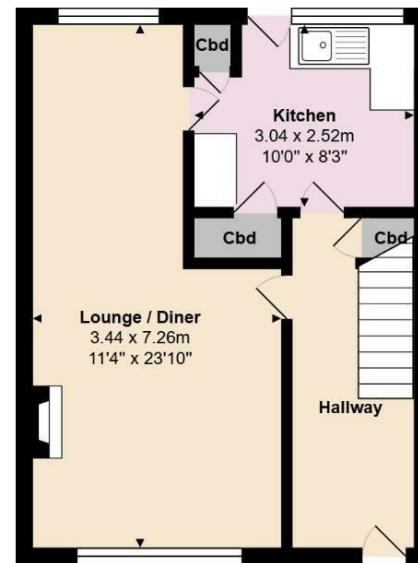

Ground Floor

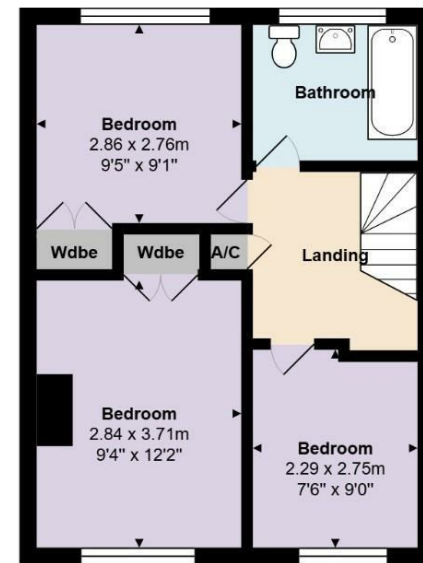

First Floor



Total Area: 76.7 m² ... 825 ft²

All measurements are approximate and for display purposes only



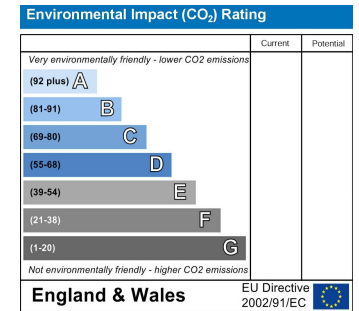
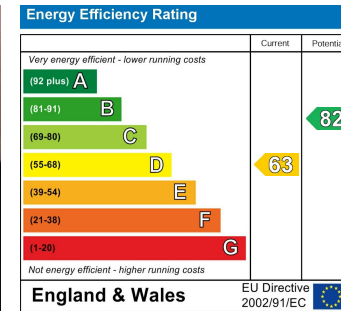
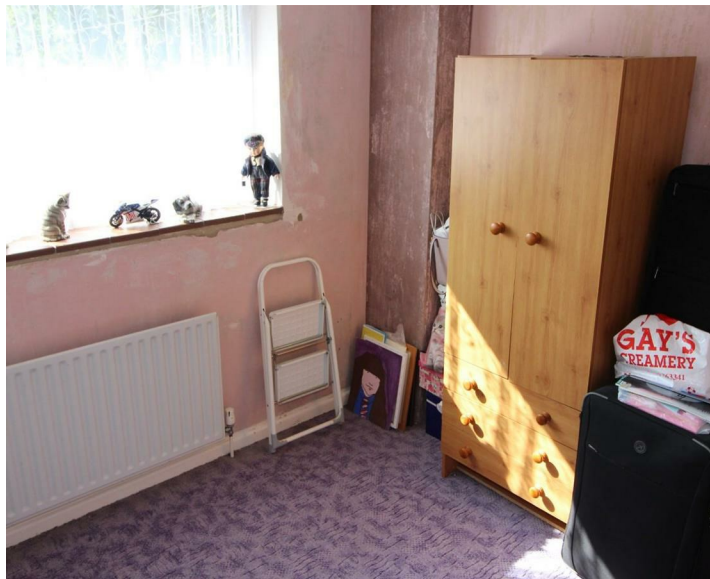

These particulars are intended to give a fair and reliable description of the property but no responsibility for any inaccuracy or error can be accepted and do not constitute an offer or contract. We have not tested any services or appliances (including central heating if fitted) referred to in these particulars and the purchasers are advised to satisfy themselves as to the working order and condition. If a property is unoccupied at any time there may be reconnection charges for any switched off/disconnected or drained services or appliances - All measurements are approximate.

302 Highcliffe, Dorset, BH23 5ET | 01425 272163 | highcliffesales@hunters.com

