HUNTERS®
HERE TO GET you THERE
2
1
2
D

Denham Close, Dymchurch, Romney Marsh

Offers In The Region Of £315,000

NO ONWARD CHAIN - Offered to the market is this extended two-bedroom detached bungalow, occupying a pleasant residential position in the popular coastal village of Dymchurch. Providing versatile single-storey accommodation, off-road parking and a garage, the property represents an excellent opportunity for buyers looking to create a comfortable permanent home close to the Kent coast and Romney Marsh.

The extension enhances the original footprint of the bungalow, providing additional living space and creating a flexible layout ideally suited to those looking for the convenience of single-storey living. The accommodation offers excellent potential for buyers to personalise the property and create a home tailored to their individual requirements.

There are two bedrooms, providing comfortable accommodation for a couple, downsizers or visiting family and friends, while the extended living areas offer useful flexibility for everyday relaxation, dining and entertaining. In addition, the property has also been extended to the side, creaing additional space.

Externally, the property benefits from a front garden and private driveway providing off-road parking, which leads to the garage, an increasingly desirable feature offering secure parking or valuable additional storage. The enclosed rear garden offers a laid to lawn garden with patio areas, flower and shrub borders and timber shed.

156a High Street, Hythe, Kent, CT21 6JU I 01303 261557
hythe@hunters.com I www.hunters.com

This Hunters business is independently owned and operated by Black & White Estates Limited | Registered Address: 4 Middle Row, Ashford, Kent, TN24 8SQ | Registered Number: 7896701 England and Wales | VAT No: 973 6297 73 with the written consent of Hunters Franchising Limited.

KEY FEATURES

- NO ONWARD CHAIN
- Extended two-bedroom detached bungalow
- Popular coastal village location in Dymchurch
- Versatile and spacious single-storey accommodation
- Additional side extension providing further useful living space
- Private driveway providing off-road parking
- Garage offering secure parking and additional storage
- Enclosed rear garden

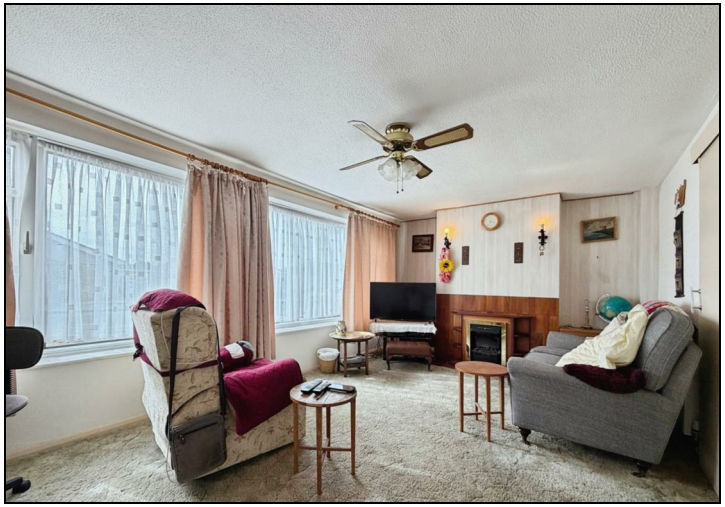

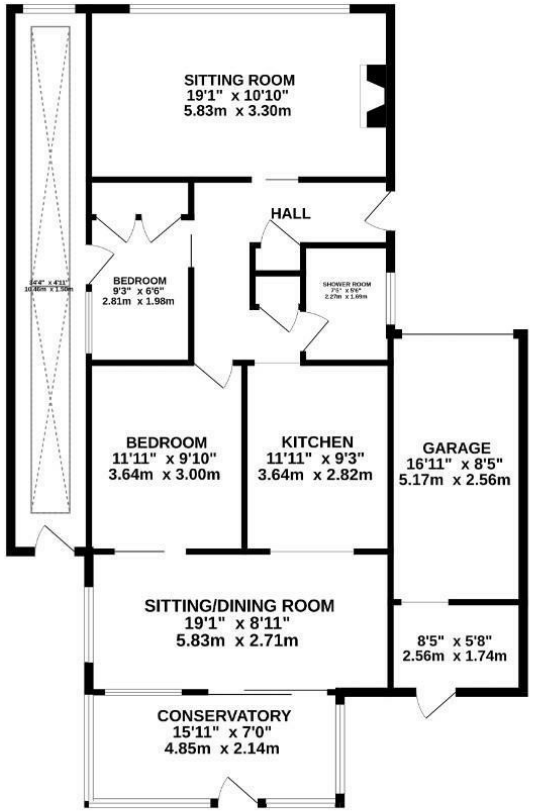

TOTAL FLOOR AREA : 1298 sq.ft. (120.6 sq.m.) approx.

Whilst every attempt has been made to ensure the accuracy of the floorplan contained here, measurements of doors, windows, rooms and any other items are approximate and no responsibility is taken for any error, omission or mis-statement. This plan is for illustrative purposes only and should be used as such by any prospective purchaser. The services, systems and appliances shown have not been tested and no guarantee as to their operability or efficiency can be given.
Made with Metropix ©2026

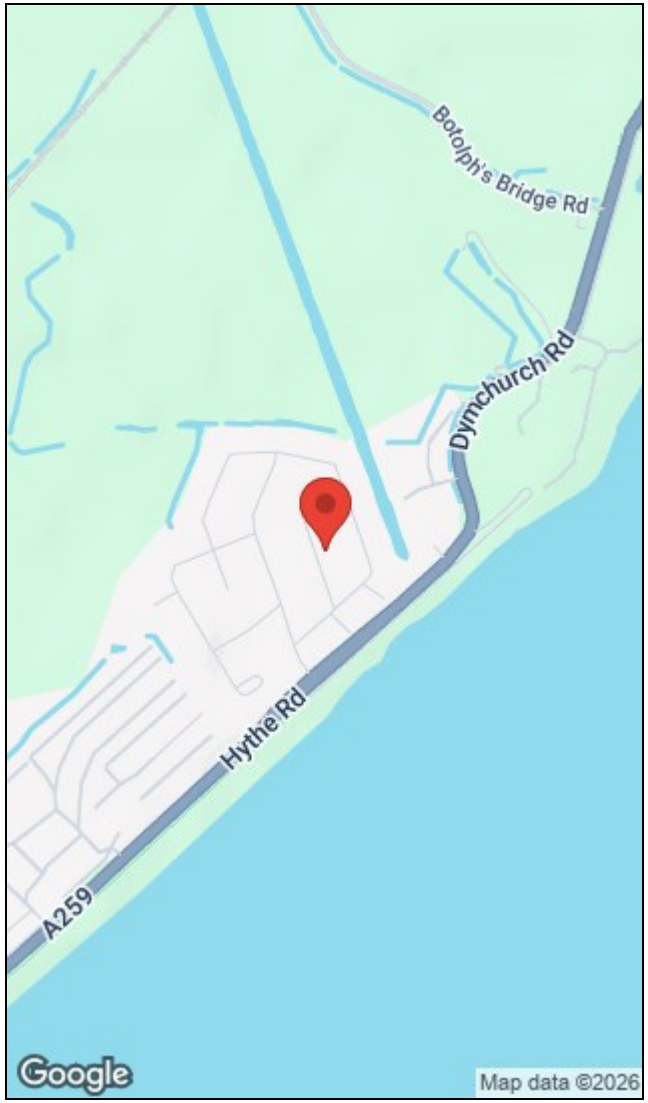

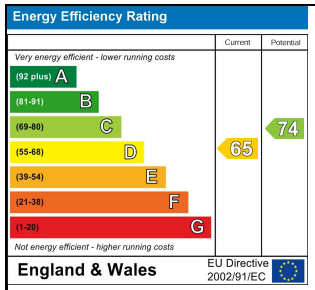

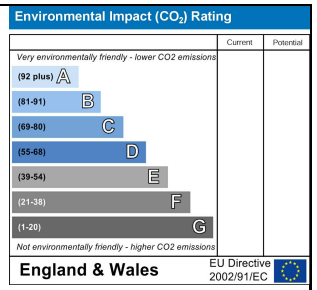

156a High Street, Hythe, Kent, CT21 6JU I 01303 261557
hythe@hunters.com I www.hunters.com

This Hunters business is independently owned and operated by Black & White Estates Limited | Registered Address: 4 Middle Row, Ashford, Kent, TN24 8SQ | Registered Number: 7896701 England and Wales | VAT No: 973 6297 73 with the written consent of Hunters Franchising Limited.