



HUNTERS[®]
HERE TO GET *you* THERE



Peregrine Close, Hythe

Asking Price £275,000



Set within the highly desirable Peregrine Close in Hythe, this attractive two-bedroom mid-terrace home offers a well-balanced layout, comfortable living space, and a convenient lifestyle in a peaceful residential setting.

The ground floor is centred around a spacious dining room that creates an excellent focal point for both everyday living and entertaining. This flows naturally into a bright conservatory at the rear, providing an additional reception space that enjoys plenty of natural light and a pleasant outlook, ideal for relaxing throughout the seasons.

Upstairs, the property offers two well-proportioned bedrooms, providing flexible accommodation suitable for a range of buyers, whether first-time purchasers, downsizers, or investors.

Externally, the home benefits from two allocated resident parking spaces, a valuable feature in this popular development.

Positioned just a short, level stroll from the picturesque Royal Military Canal, the property enjoys easy access to scenic walking routes and peaceful waterside surroundings, while still being within reach of local amenities and transport links.

A well-located and versatile home offering comfort, convenience, and a sought-after setting.

KEY FEATURES

- BEAUTIFULLY PRESENTED MID-TERRACE HOME
 - NO ONWARD CHAIN
 - CONTEMPORARY FITTED KITCHEN WITH INTEGRATED APPLIANCES
- SPACIOUS CONSERVATORY OVERLOOKING THE GARDEN
- ATTRACTIVE LOW-MAINTENANCE FRONT & REAR GARDENS
- TWO ALLOCATED OFF-ROAD PARKING SPACES
 - TWO GENEROUS DOUBLE BEDROOMS
- IDEAL FIRST-TIME BUY, DOWNSIZER OR INVESTMENT PROPERTY

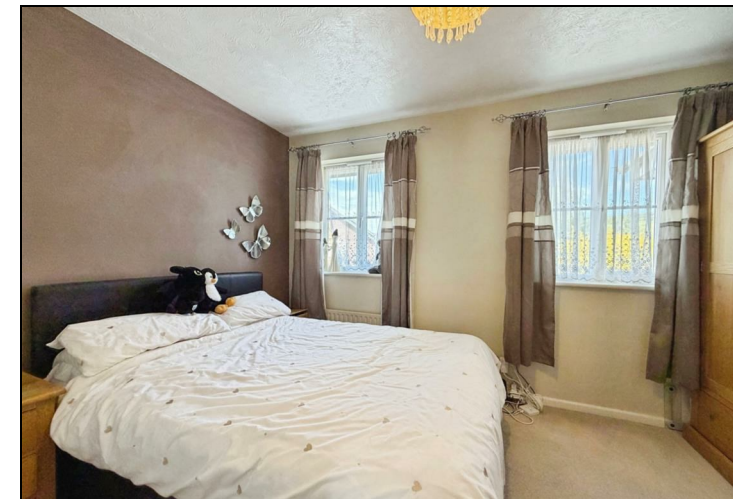



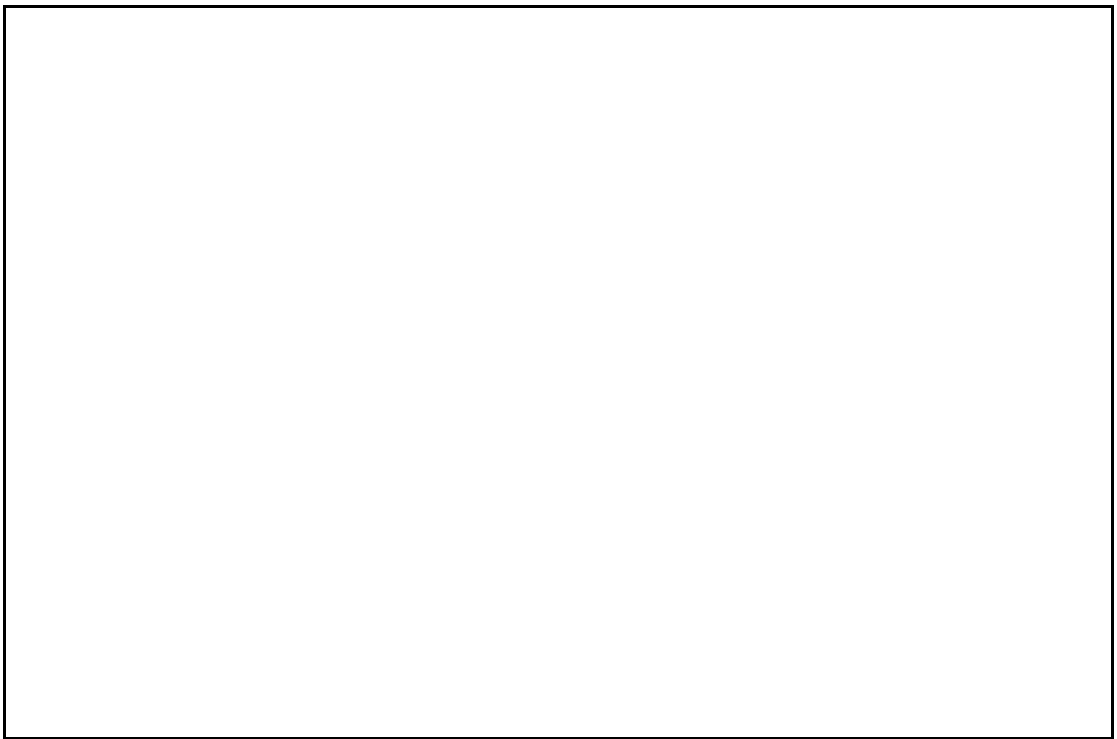
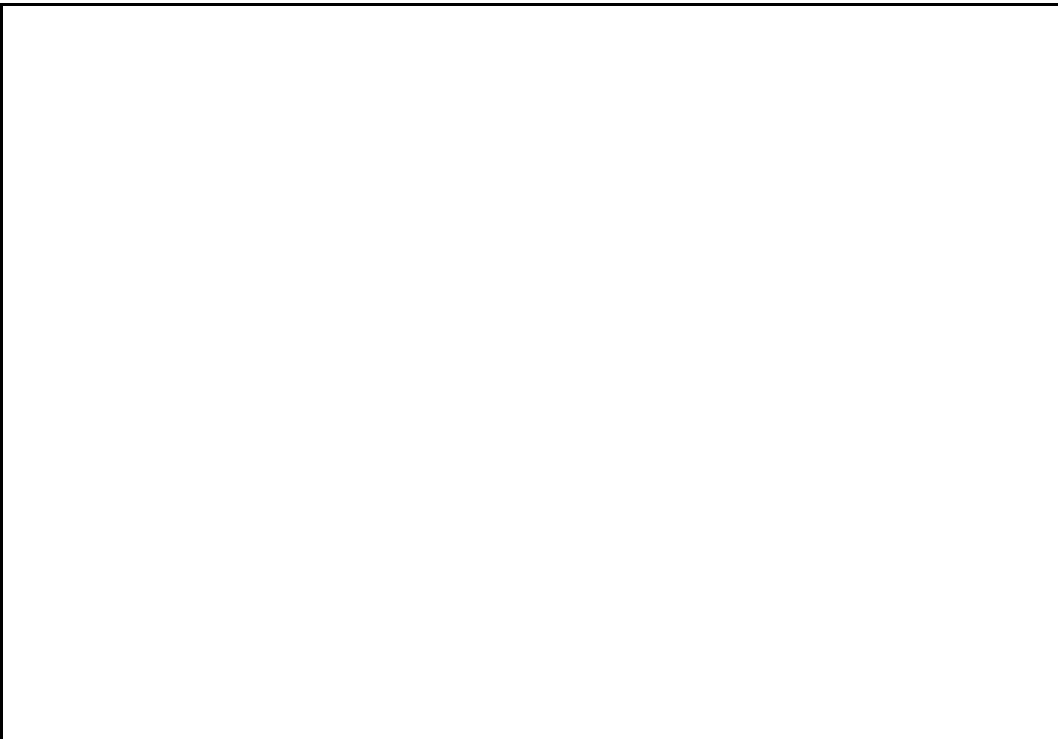

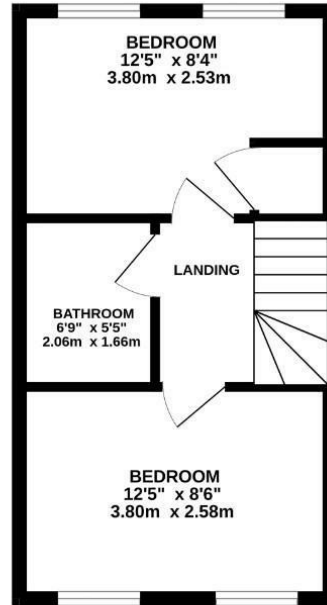
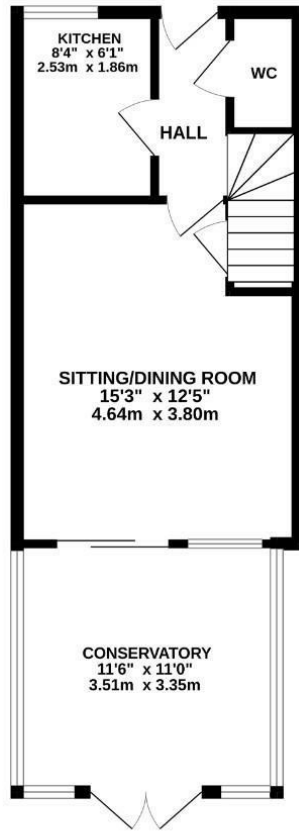

TOTAL FLOOR AREA: 712 sq ft. (66.2 sq m) approx.
Whilst every attempt has been made to ensure the accuracy of the floorplan contained herein, measurements of doors, windows, rooms and any other items are approximate and no responsibility is taken for any error, omission or mis-statement. This plan is for illustrative purposes only and should be used as such by any prospective purchaser. The services, systems and appliances shown have not been tested and no guarantee as to their operability or efficiency can be given.
Made with Metropix ©2020.

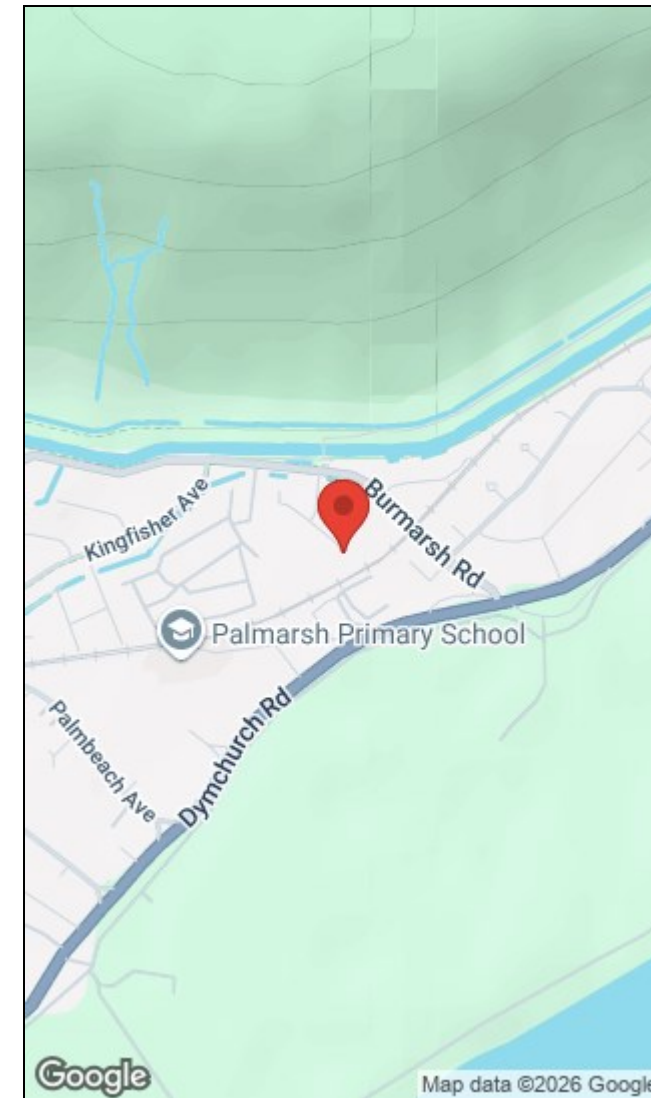

| Energy Efficiency Rating | | Environmental Impact (CO ₂) Rating | |
|---|-------------------------|--|---|
| | Current | Potential | |
| Very energy efficient - lower running costs | | | Very environmentally friendly - lower CO ₂ emissions |
| (92 plus) A | | | (92 plus) A |
| (81-91) B | | | (81-91) B |
| (69-80) C | | | (69-80) C |
| (55-68) D | | | (55-68) D |
| (39-54) E | | | (39-54) E |
| (21-38) F | | | (21-38) F |
| (1-20) G | | | (1-20) G |
| Not energy efficient - higher running costs | | | Not environmentally friendly - higher CO ₂ emissions |
| | | 70 | |
| | | 80 | |
| England & Wales | EU Directive 2002/91/EC | | England & Wales |
| | | | EU Directive 2002/91/EC |

156a High Street, Hythe, Kent, CT21 6JU | 01303 261557
hythe@hunters.com | www.hunters.com



This Hunters business is independently owned and operated by Black & White Estates Limited | Registered Address: 4 Middle Row, Ashford, Kent, TN24 8SQ | Registered Number: 7896701 England and Wales | VAT No: 973 6297 73 with the written consent of Hunters Franchising Limited.