

## Lake Drive, , Hythe, CT21 4BN

- Three Bedrooms
- Downstairs Cloakroom
- Car port & Driveway
- EPC B
- Unfurnished
- Ensuite
- Garden Room
- Available April 2026
- Council Tax band C

**£1,600 Per Month**



# Lake Drive, , Hythe, CT21 4BN

## DESCRIPTION

Nestled in the charming area of Lake Drive, Hythe, this stunning modern terraced house offers a perfect blend of comfort and contemporary living. With three well-proportioned bedrooms, including a delightful ensuite, this home is ideal for families or those seeking extra space. The property boasts a spacious reception room, providing a welcoming atmosphere for relaxation and entertaining.

One of the standout features of this residence is the useful outbuilding in the garden, which presents a myriad of possibilities, whether it be a home office, studio, or bar. The outdoor space is complemented by a carport and driveway, allowing for convenient parking for up to two vehicles.

Situated close to the picturesque Martello Lakes, residents can enjoy the beauty of nature right on their doorstep. This location not only offers a serene environment but also easy access to local amenities, making it a desirable place to call home.





GROUND FLOOR

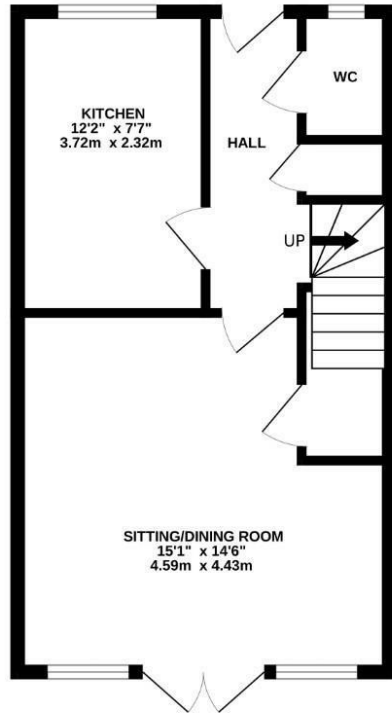

1ST FLOOR

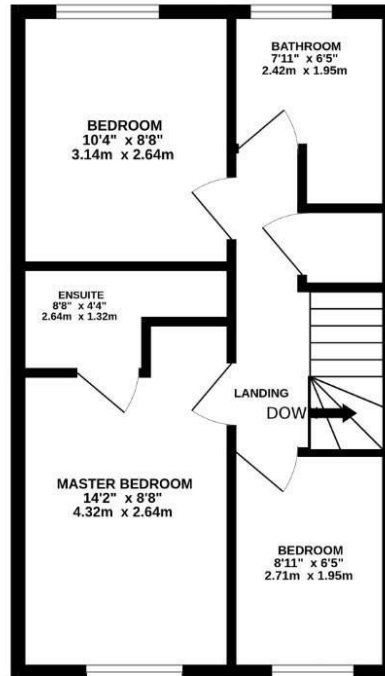

Whilst every attempt has been made to ensure the accuracy of the floorplan contained here, measurements of doors, windows, rooms and any other items are approximate and no responsibility is taken for any error, omission or mis-statement. This plan is for illustrative purposes only and should be used as such by any prospective purchaser. The services, systems and appliances shown have not been tested and no guarantee as to their operability or efficiency can be given.  
Made with Metropix ©2025

**Viewings**

Please contact [folkestone@hunters.com](mailto:folkestone@hunters.com), if you wish to arrange a viewing appointment for this property or require further information.

**Valuations**

For a valuation of your property, please email the team with your property details, contact information and the times you are available.

**ENERGY PERFORMANCE CERTIFICATE**

The energy efficiency rating is a measure of the overall efficacy of a home. The higher the rating the more energy efficient the home is and the lower the fuel bills will be.

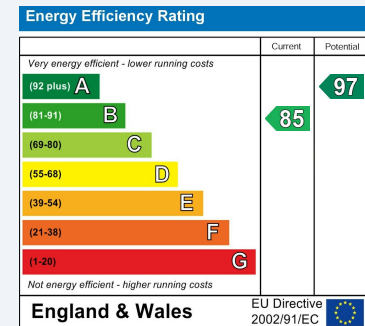

These particulars are intended to give a fair and reliable description of the property but no responsibility for any inaccuracy or error can be accepted and do not constitute an offer or contract. We have not tested any services or appliances (including central heating if fitted) referred to in these particulars and the purchasers are advised to satisfy themselves as to the working order and condition. If a property is unoccupied at any time there may be reconnection charges for any switched off/disconnected or drained services or appliances - All measurements are approximate.

**THINKING OF SELLING?** If you are thinking of selling your home or just curious to discover the value of your property, Hunters would be pleased to provide free, no obligation sales and marketing advice. Even if your home is outside the area covered by our local offices we can arrange a Market Appraisal through our national network of Hunters estate agents.

