HUNTERS®

HERE TO GET *you* THERE

Drummond Grove

Willesborough, Ashford, TN24 0TZ

£1,100 Per Month

2 2 1 B

Nestled in the sought-after area of Drummond Grove, Willesborough, Ashford, this delightful second-floor flat offers a perfect blend of comfort and convenience. Built in 2011, the property spans an impressive 667 square feet, providing ample space for modern living.

Upon entering, you will find a long entrance hallway with entrance to 2 spacious bedrooms, the master with ensuite shower room, as well as a well appointed bathroom. The open lounge area opens into the kitchen area at one end and a lovely balcony overlooking the garden on the other.
The location is particularly advantageous, as it is situated close to a variety of local amenities, making daily errands and leisure activities easily accessible.
Available unfurnished from September 2026, this property invites you to add your personal touch and make it your own.

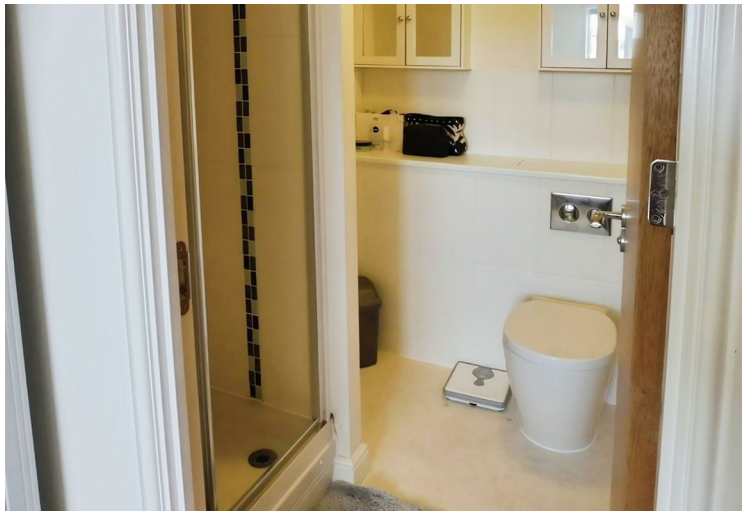

Energy Efficiency Graph

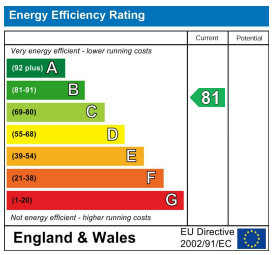

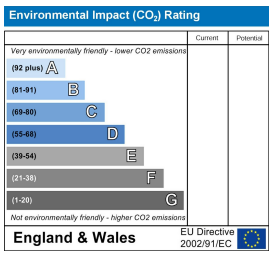

These particulars are intended to give a fair and reliable description of the property but no responsibility for any inaccuracy or error can be accepted and do not constitute an offer or contract. We have not tested any services or appliances (including central heating if fitted) referred to in these particulars and the purchasers are advised to satisfy themselves as to the working order and condition. If a property is unoccupied at any time there may be reconnection charges for any switched off/disconnected or drained services or appliances - All measurements are approximate.
THINKING OF SELLING? If you are thinking of selling your home or just curious to discover the value of your property, Hunters would be pleased to provide free, no obligation sales and marketing advice. Even if your home is outside the area covered by our local offices we can arrange a Market Appraisal through our national network of Hunters estate agents.

93-95 Sandgate Road, Folkestone, CT20 2BQ
Tel: 01303 210335 Email: folkestone@hunters.com https://www.hunters.com

The Property Ombudsman