
HUNTERS®
HERE TO GET you THERE
Alexandra Street Shildon, DL4 2EY

Alexandra Street Shildon, DL4 2EY

Price £60,000

Three bedroomed, terraced property situated on Alexandra Street in Shildon. Located just a short distance from the town centre providing easy access to amenities including local shops, cafes, food outlets, salons and convenience stores. Shildon has primary schools, nurseries and doctors surgeries whilst further facilities are available in nearby towns Bishop Auckland and Newton Aycliffe including supermarkets and secondary schools. There is a regular bus service providing frequent access to neighbouring towns and villages as well as further afield places such as Darlington, Durham and Newcastle. The A689 is close by and leads to the A1(M) both North and South.

In brief the property comprises; an entrance hall leading into the living room, dining room, kitchen and bathroom to the ground floor. The first floor contains the master bedroom and two further bedrooms. Externally the property has on street parking to the front, whilst to the rear there is an enclosed yard with gated access into the back lane.

Hunters Bishop Auckland 147-149 Newgate Street, Bishop Auckland, DL14 7EN | 01388 311582
bishopauckland@hunters.com | www.hunters.com

This Hunters business is independently owned and operated by Steadman-Lloyd Ltd | Registered Address: 147 - 149 Newgate Street, Bishop Auckland, England, DL14 7EN | Registered Number: 09085047 England and Wales | VAT No: 189 3259 62 with the written consent of Hunters Franchising Limited.

GROUND FLOOR
494 sq.ft. (45.9 sq.m.) approx.

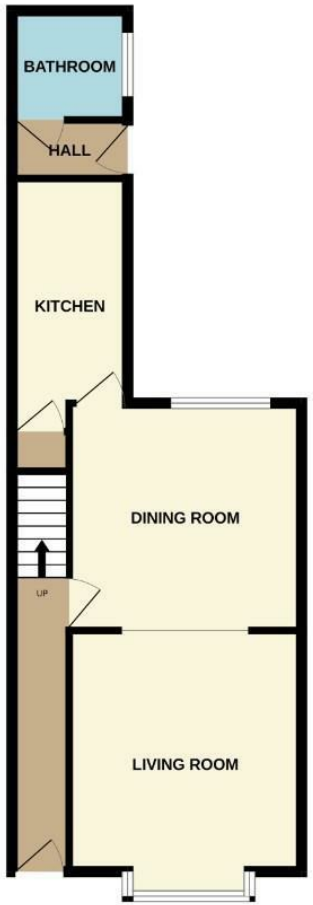

1ST FLOOR
315 sq.ft. (29.3 sq.m.) approx.



TOTAL FLOOR AREA : 809 sq.ft. (75.2 sq.m.) approx.

Whilst every attempt has been made to ensure the accuracy of the floorplan contained here, measurements of doors, windows, rooms and any other items are approximate and no responsibility is taken for any error, omission or mis-statement. This plan is for illustrative purposes only and should be used as such by any prospective purchaser. The services, systems and appliances shown have not been tested and no guarantee as to their operability or efficiency can be given.
Made with Metropix ©2026

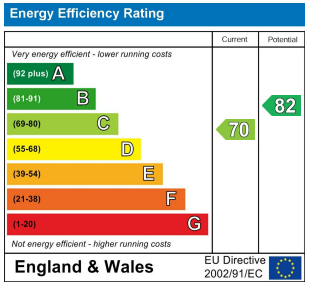

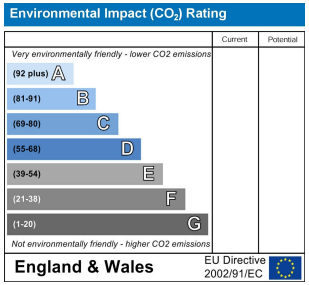

Living Room
12'5" x 9'10"
Spacious living room located to the front of the property, with ample space for furniture, space for an electric fire with feature surround and bay window to the front elevtion.

Dining Room
12'0" x 11'9"
The second reception room is another good size, with space for a table and chairs, further furniture and window to the rear elevation.

Kitchen
11'5"m x 5'10"
The kitchen is fitted with a range of wall, base and drawer units, complementing work surfaces, tiled splash backs and sink/drainer unit. Space is available for free standing appliances.

Bathroom
5'10" x 5'6"
The bathroom is fitted with a panelled bath, WC and wash hand basin.

Master Bedroom
12'1" x 9'6"
The master bedroom is a large double bedroom, with fitted wardrobe and window to the rear elevation.

Bedroom Two
9'10" x 8'2"
The second bedroom is a further double bedroom with fitted wardrobes and window to the front elevation.

Bedroom Three
9'10" x 7'2"
The third bedroom is a single room with window to the front elevation.

External
Externally the property has on street parking to the front, whilst to the rear there is an enclosed yard with gated access into the back lane.

These particulars are intended to give a fair and reliable description of the property but no responsibility for any inaccuracy or error can be accepted and do not constitute an offer or contract. We have not tested any services or appliances (including central heating if fitted) referred to in these particulars and the purchasers are advised to satisfy themselves as to the working order and condition. If a property is unoccupied at any time there may be reconnection charges for any switched off/disconnected or drained services or appliances - All measurements are approximate. If you are thinking of selling your home or just curious to discover the value of your property, Hunters would be pleased to provide free, no obligation sales and marketing advice. Even if your home is outside the area covered by our local offices we can arrange a Market Appraisal through our national network of Hunters estate agents.







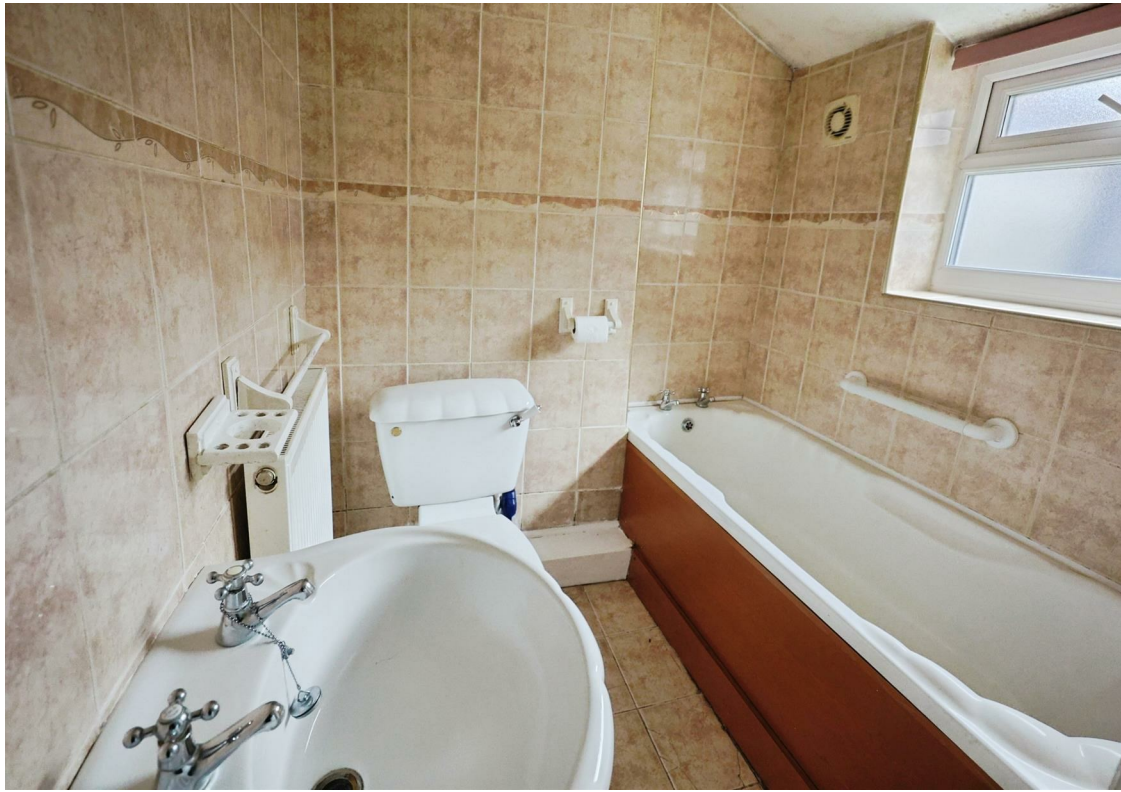










18
WELCOME