HUNTERS®

HERE TO GET *you* THERE

Bede Close

Newcastle Upon Tyne, NE12 9SN

£1,550 Per Month

5 2 2

Modern four/ five bedroom family home located in quiet cul-de-sac close to Country Park, Supermarket and Metro Station as well as being convenient for the main road networks (A1/A19).

With living room through to dining room with French Doors to garden; modern fitted kitchen with integrated double oven, gas hob and fridge freezer; utility room with space and fittings for two appliances and ground floor WC. Also on the ground floor there is a large double bedroom with laminate flooring which could take on a number of useful roles- from teen pad/ home office to play room.

On the first floor there are four bedrooms- two large doubles, the master of which has fitted wardrobes and en-suite shower room. There is also the modern main bathroom.

Externally there are gardens and driveway to the front, and delightful mature gardens to the rear.

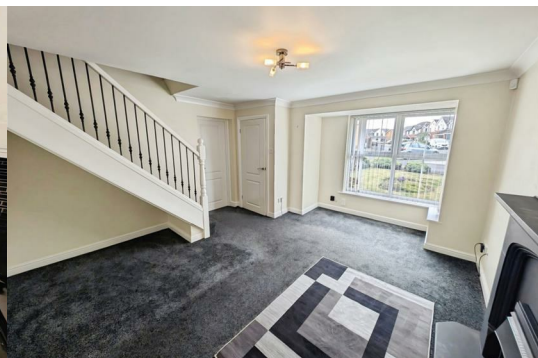

Area Map

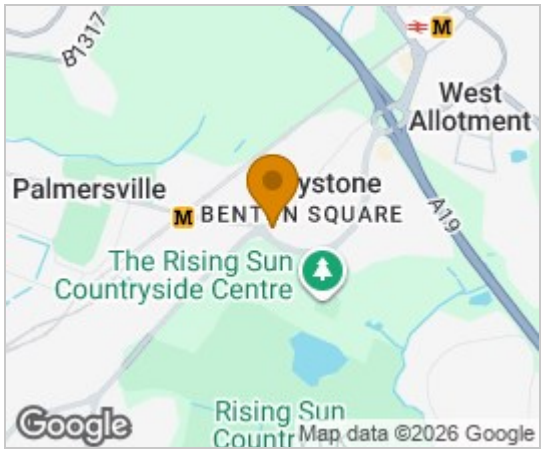

Floor Plans

Energy Efficiency Graph

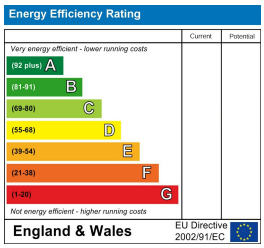

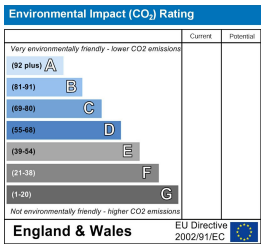

These particulars are intended to give a fair and reliable description of the property but no responsibility for any inaccuracy or error can be accepted and do not constitute an offer or contract. We have not tested any services or appliances (including central heating if fitted) referred to in these particulars and the purchasers are advised to satisfy themselves as to the working order and condition. If a property is unoccupied at any time there may be reconnection charges for any switched off/disconnected or drained services or appliances - All measurements are approximate.
THINKING OF SELLING? If you are thinking of selling your home or just curious to discover the value of your property, Hunters would be pleased to provide free, no obligation sales and marketing advice. Even if your home is outside the area covered by our local offices we can arrange a Market Appraisal through our national network of Hunters estate agents.

Cobalt Business Exchange Cobalt Park Way, North Tyneside, NE28 9NZ
Tel: 0191 290 6000 Email: northshields@hunters.com https://www.hunters.com